

卓越品质.创新天开



乐清市天开散热器有限公司
YUEQING CITY TIANKAI RADIATOR CO., LTD.

厂址：乐清市七里港楼下工业区
销售中心：柳市龙珠巷10-11号（团结路对面）
销售电话：0577-62786105
销售部传真：0577-62775979
电话：0577-61679198 62673989
邮编：325604
Http://www.cntk.cc
E-mail:cntk@cntk.cc



卓越品质.创新天开
EXCELLENT QUALITY INNOVATION TIANKAI

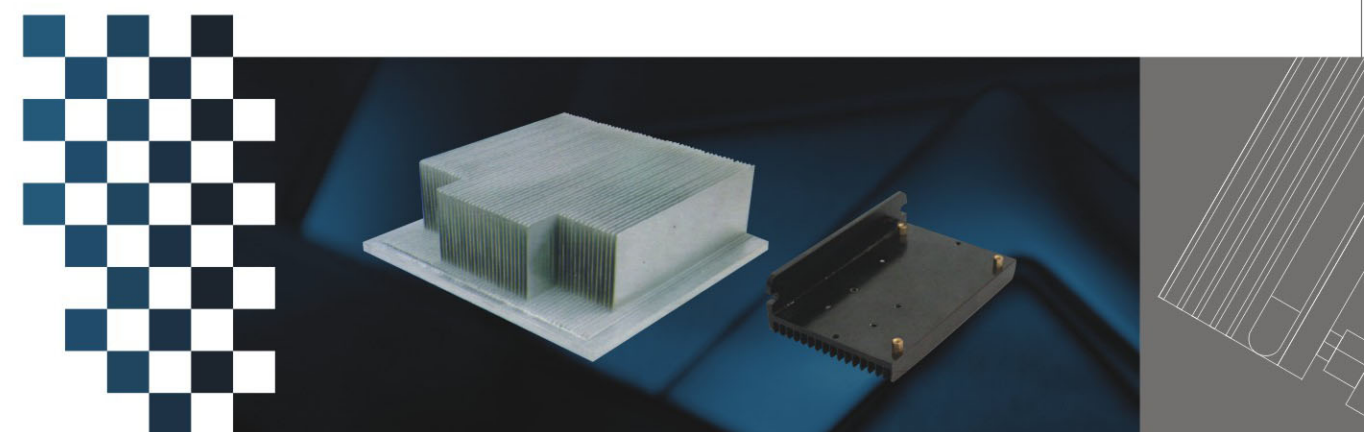

PRODUCTS

CONFLUENCE

产品总汇

乐清市天开散热器有限公司
YUEQING CITY TIANKAI RADIATOR CO., LTD.

EXCELLENT QUALITY

INNOVATION TIANKAI

卓越品质·创新天开



...科技改变世界...

...SCIENCE AND TECHNOLOGY CHANGE THE WORLD...

以市场为向导，满足不同
是我们永恒的主题 · · ·
质量至上 · 诚信为本

Take market as the guidance, satisfy different customers
Is our eternal theme...
Putting focus on quality and rooting credibility

欢迎走近天开品牌

TIAN KAI BRAND

WELCOME TO >>>

乐清市天开散热器有限公司是集研制、开发、生产散热器为一体的专业厂家。自成立以来，所生产的SL系列螺栓散热器、SF系列风冷散热器、SS系列水冷散热器、分流器、固态散热器、型材散热器及导电片等，已畅销国内三十多个省市、自治区，赢得了广大用户的好评和信赖。

随着科学技术的飞速发展，使得元器件的功率不断增加，体积逐步缩小，热流密度急剧上升。因此解决它的冷却问题极为重要，合理的选择和正确的使用散热器元件，是提高功率器件的使用寿命、改善整机的装配指标显示出极大的优越性。

乐清市天开散热器有限公司拥有一批高素质的科技人员和训练有素的职工队伍，有先进的生产设备，精良的测试仪器和科学的检测方法。竭诚为电力电器行业服务，愿成为各界同仁最忠实、最信赖的朋友。

Yueqing Tiankai Radiator Co., Ltd. is a research, development, production as one of professional manufacturer of radiator. Since its inception, the production of the SL series SF series air cooling radiator, bolt, SS series water cooling Converter, shunt, solid radiator, radiator and a conductive film, has been widely sold more than 30 domestic provinces and cities, Autonomous Region, won the overwhelming majority of the praise and trust of users.

With the rapid development of science and technology, the ever-increasing power components, the volume gradually narrow, heat Current density sharply. So to solve the problem of its cooling is extremely important, reasonable choice and the correct use of powder The heat exchanger components, assembly index increase power device, improve the service life of the whole show great superiority Generality.

Yueqing Tiankai Radiator Co., the company has a number of high-quality technical personnel and the staff team be trained with regularity Wu, has advanced production equipment, detection method of testing instruments and scientific sophisticated. Wholeheartedly for the electric power line Service, is willing to become the most faithful colleagues from all walks of life, the most trusted friend.

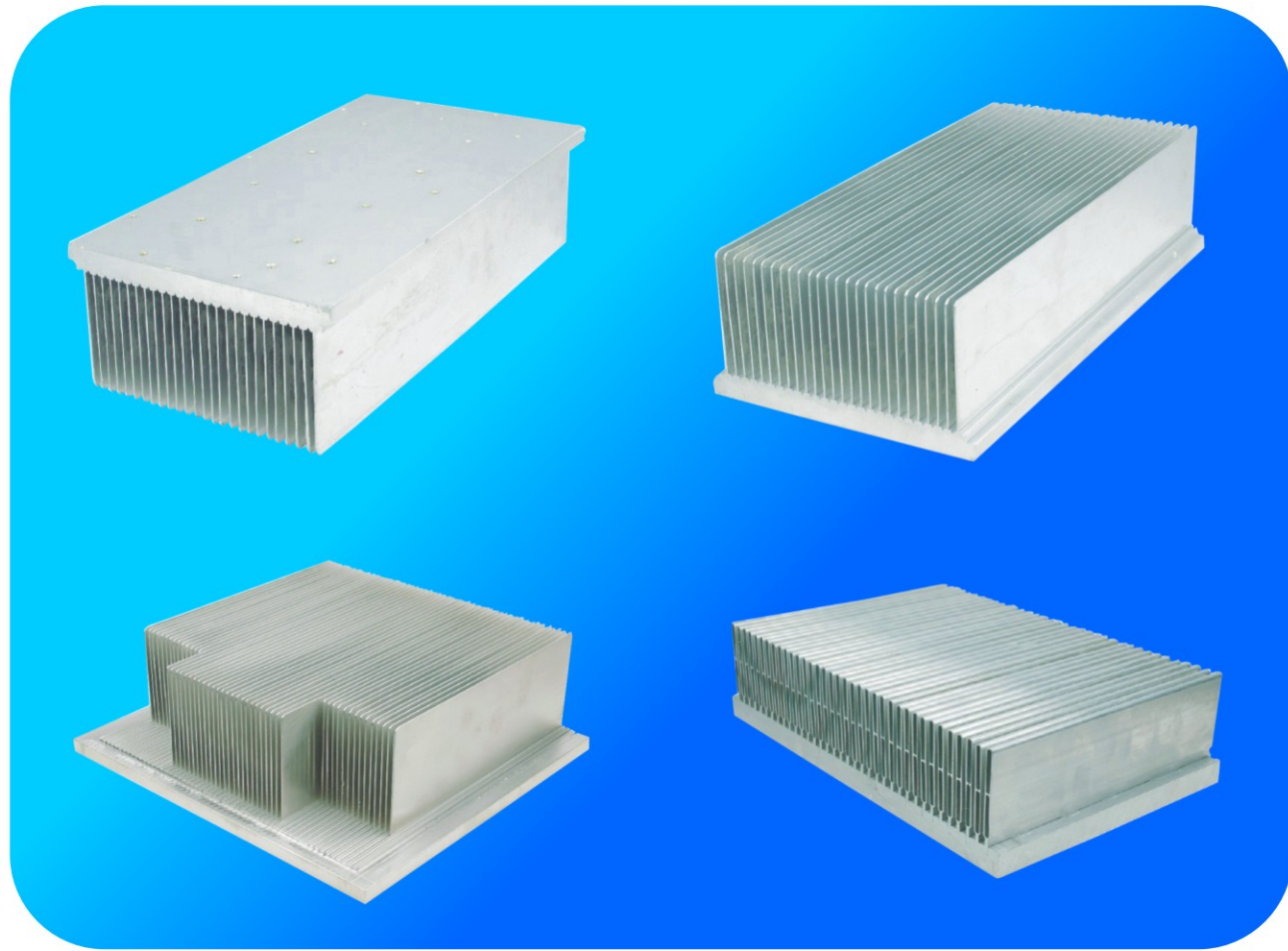

插片式散热器示意图

H(板厚)	10	12	14	16	18	20
B ₁ (间距)	4	5	6	7	8	10
H ₁ (片厚)	1	1.2	1.5	2	2.5	
L长度	最大限度1200mm					
B宽度	最大限度800mm					

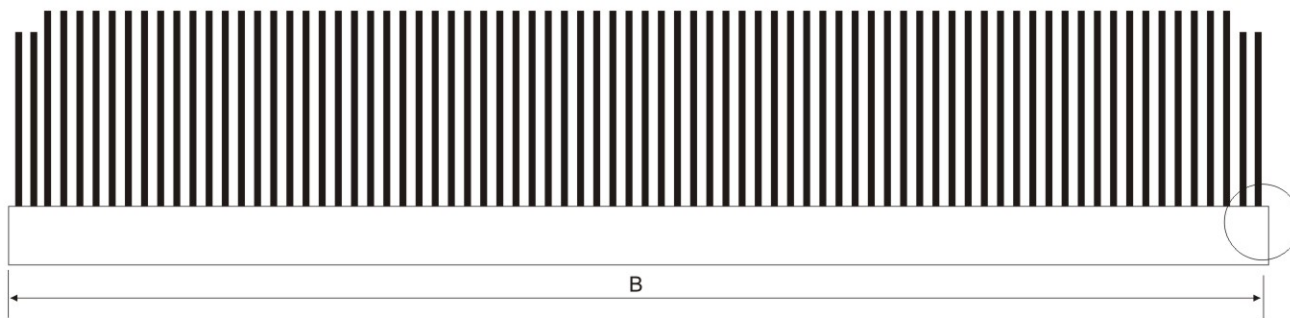
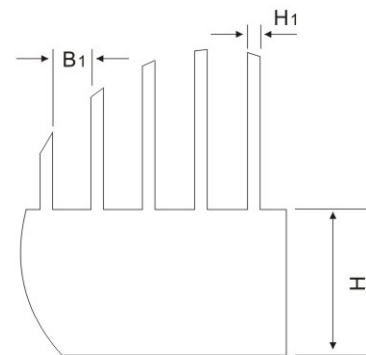

37~75(千瓦)
软启动塑料壳



90~210(千瓦)
软启动塑料壳

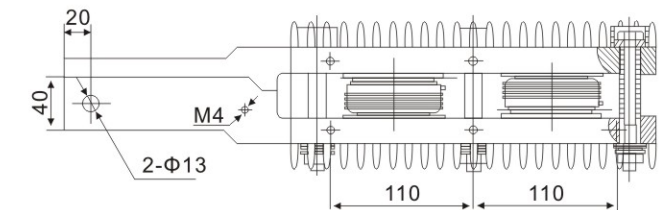
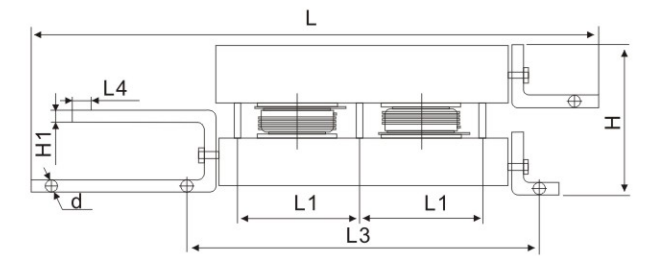

型号	外形尺寸(mm)		
	L	D	H
SL500	500	65	95
SL1000	530	78	95
SI1500	560	90	95
SL2000	670	115	95



型号	L×D×H
	185×118×55



型号	L×D×H
	186×130×70

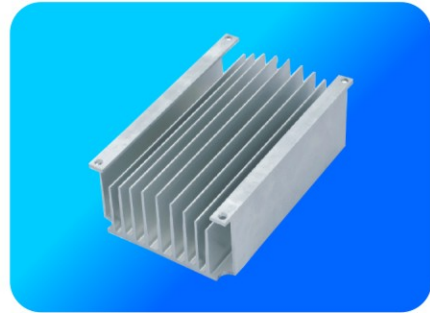

型号	L×D×H
	186×118×65

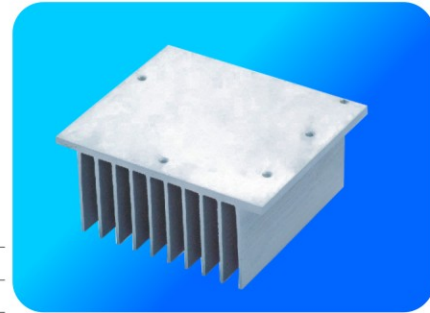

型号	L×D×H
	115×119×54

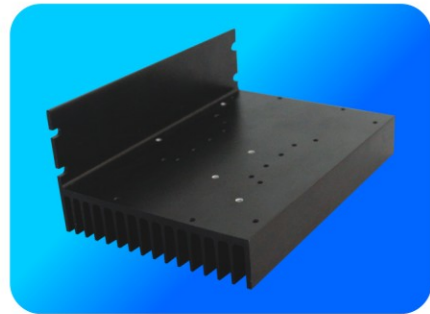

型号	L×D×H
	200×137×81

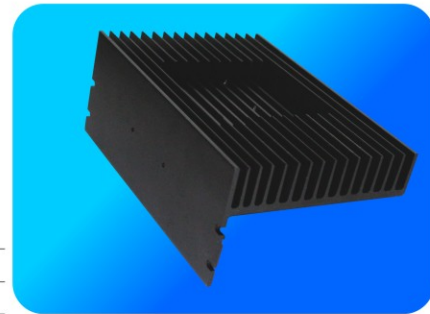

型号	L×D×H
	200×137×81

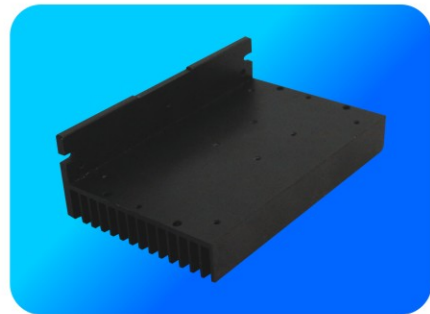

型号	L×D×H
	150×97×53

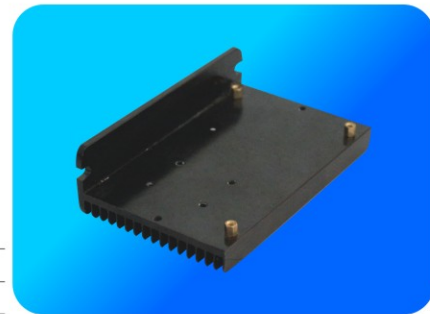

型号	L×D×H
	119×75×33

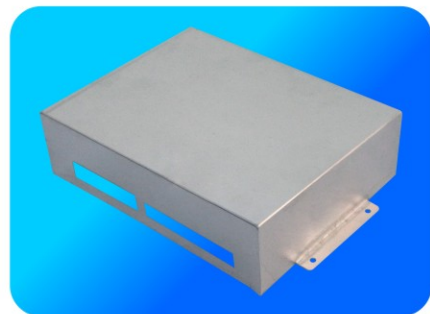

铝壳

型号	L×D×H
	195×134×50

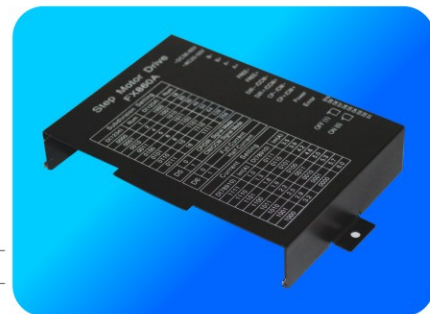

铝壳

型号	L×D×H
	15196×25

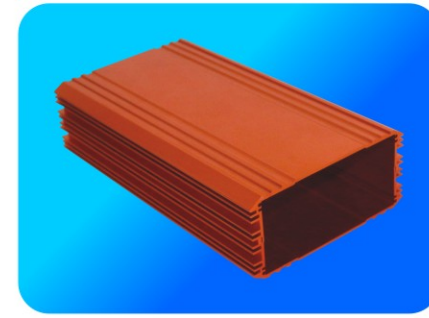

型号	L×D×H
	260×145×66

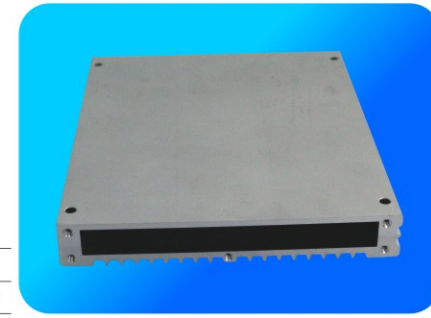

型号	L×D×H
	173×25×215

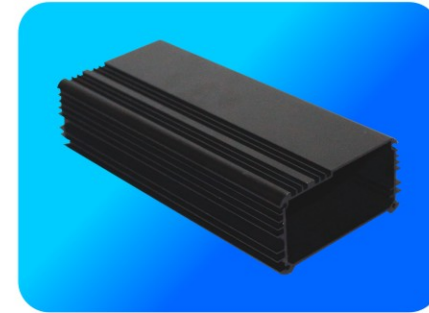

型号	L×D×H
	170×50×95

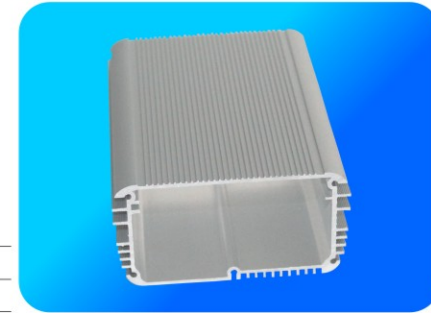

型号	L×D×H
	100×90×45

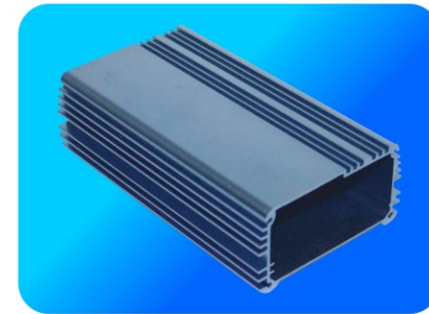

型号	L×D×H
	145×86×43

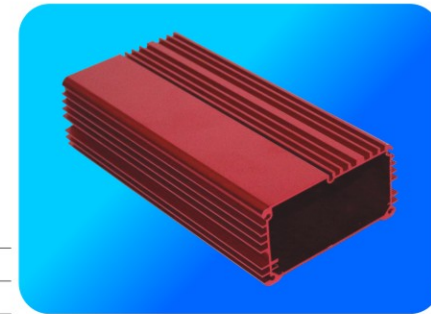

型号	L×D×H
	150×50×85

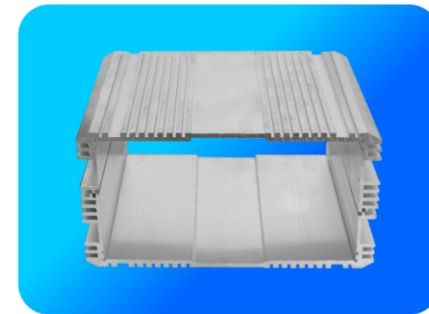

型号	L×D×H
	70×45×100

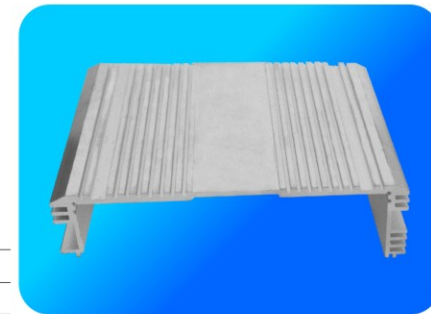

型号	L×D×H
	70×45×100

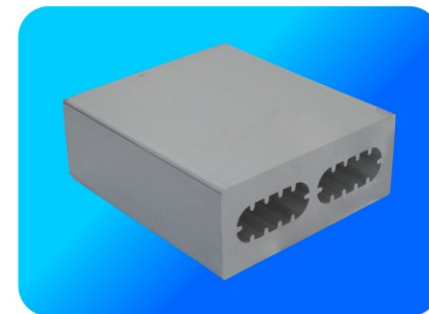

型号	L×D×H
	150×145×60



型号	L×D×H
	100×60×25

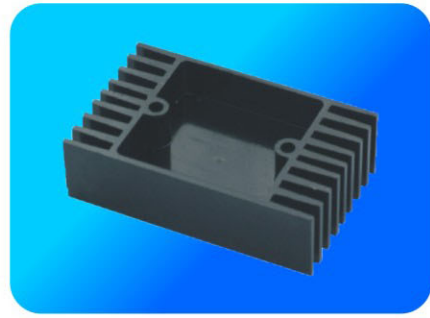

型号	L×D×H
SQL	100×60×29

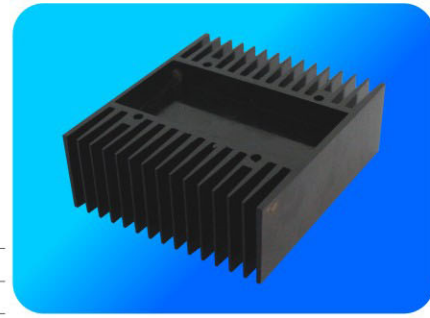

型号	L×D×H
SQL	145×132×53

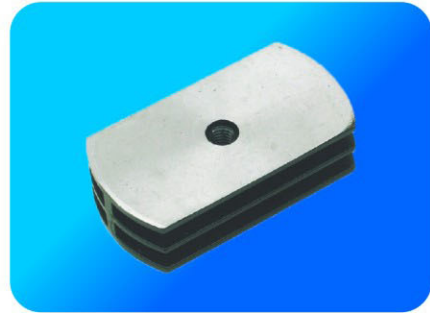

型号	L×D×H
OL	60×32×15

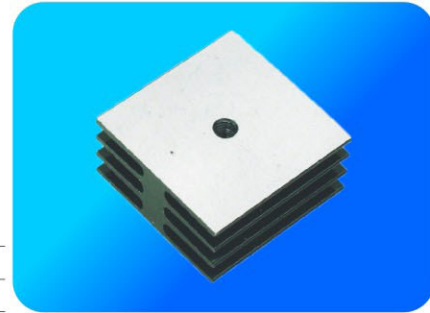

型号	L×D×H
KBPC	34×34×17

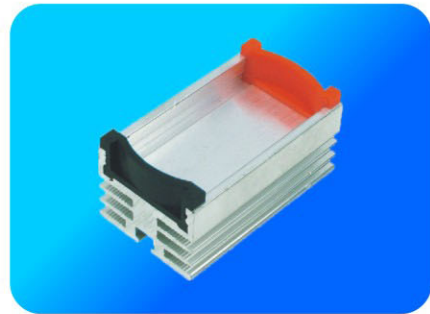

型号	L×D×H
QL	60×35×26



型号	L×D×H
TMZ	50×100×95

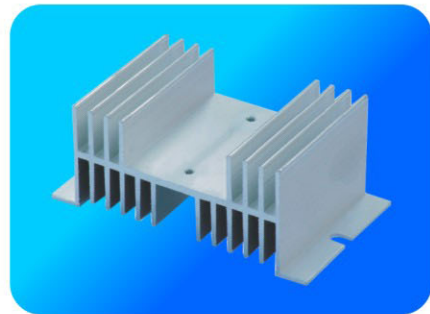

固态20-60A
MDS20-100A

型号	L×D×H
TRL	70×125×50
	95×125×50

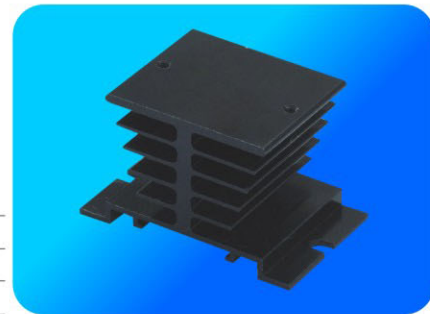

固态20A

型号	L×D×H
TKP	50×80×50



固态20-60A
MDS20-100A

型号	L×D×H
TKZ	100×70×80



固态三相20-100A

型号	L×D×H
TMF	150×100×80

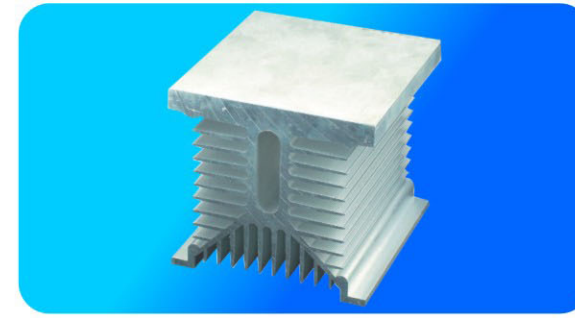

型号	L×D×H
T141	150×141×135
	150×141×135
	115×141×135



型号	L×D×H
TSQ	150×130×94
	150×130×94
	115×130×94



型号	L×D×H
TRO	150×125×135
	150×125×135
	115×125×135

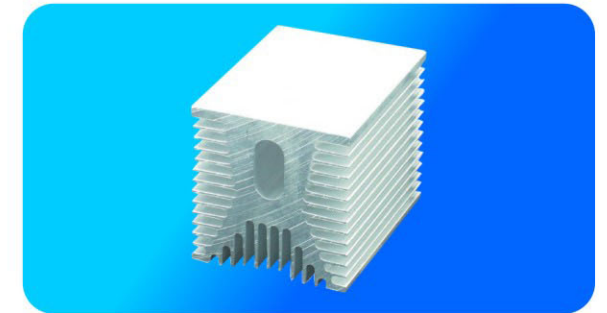

型号	L×D×H
模块	150×78×80

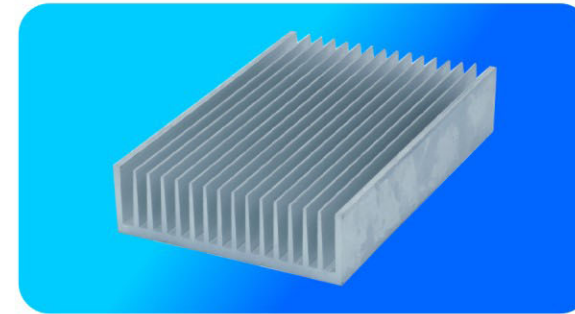

型号	L×D×H
MTC	150×140×50

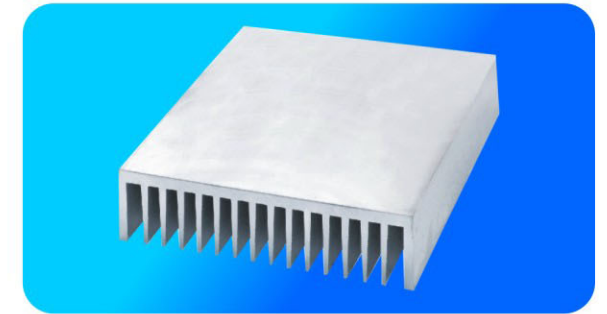

型号	L×D×H
电焊机	100×130×94

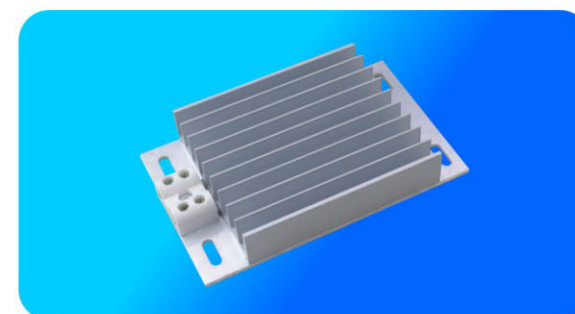

型号	L×D×H
加热器	160×100×25



型号	L×D×H	L×D×H	L×D×H
加热器	104×25×31	104×25×31	75×20×100
	104×4.0×155	104×4.0×155	75×3.8×140



型号	D×H
T001	51×24.4

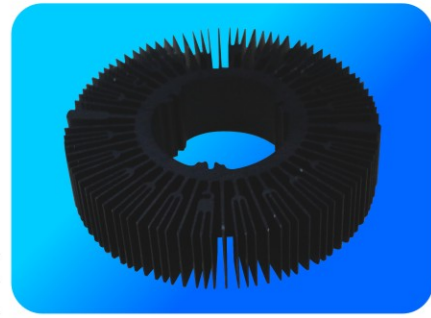

型号	D×H
T002	120.2×30.5



型号	D×H
T003	58.9×41.5



型号	D×H
T004	150×130



型号	D×H
T005	94×42



型号	D×H
T006	50.3×25.5



型号	D×H
T007	48.9×27.4



型号	D×H
T008	50×25.6

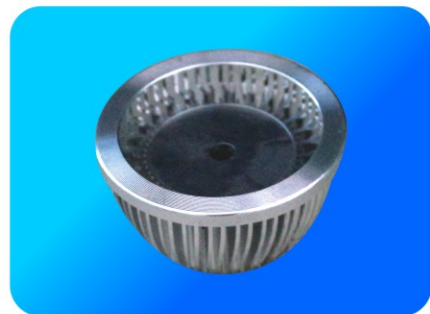

型号	D×H
T009	50.9×27.2

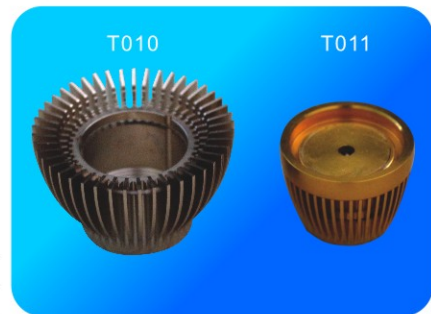

型号	D×H
T010	58.9×35.2
T011	38.7×30.4

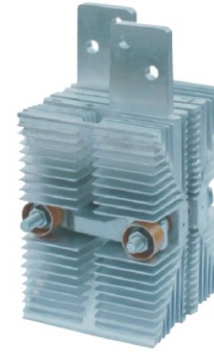

型号: SF15

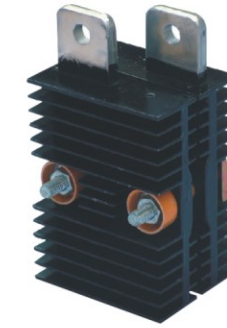

型号: SF11

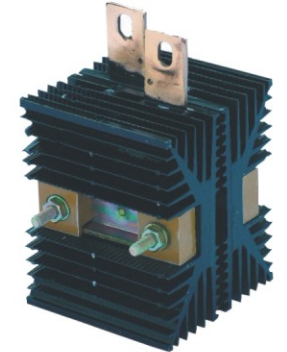

型号: SF12

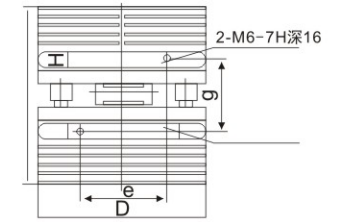
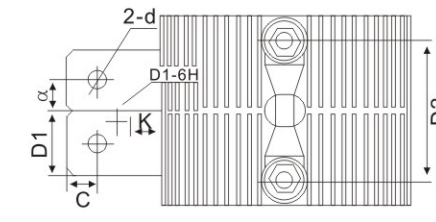
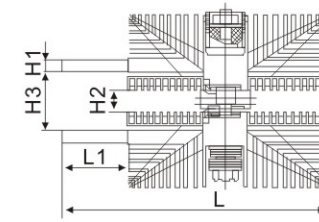

型号	外形尺寸			导电排尺寸				安装尺寸									
	L	D	H	L1	D1	H1	D2	H2	H3	d	d1	a	c	e	g	l	K
SF11	190	105	95	45	30	8	60	15	22	φ13	M6	20	18	55	30	6	20
SF12	200	110	125	60	40	8	80	15	22	φ13	M6	20	20	55	30	6	20
SF13	220	120	130	60	40	8	90	15	45	φ13	M6	20	20	64	55	6	20

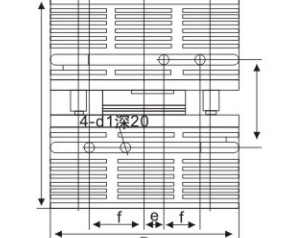
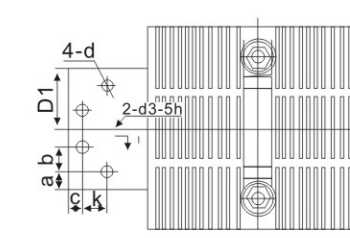
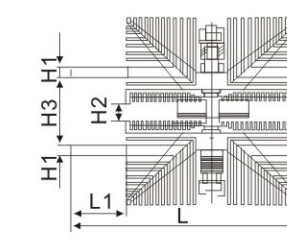

型号	外形尺寸			导电排尺寸				安装尺寸												
	L	D	H	L1	D1	H1	D2	H2	H3	d	d1	a	b	c	e	f	g	l	j	K
SF14	250	140	145	80	10	50	105	15	45	φ13	M6	12.5	25	12.5	40	35	55	8	20	25
SF15	280	140	165	80	12	60	105	15	50	φ13	M8	17.5	25	15	40	35	62	8	20	25
SF16	280	180	200	80	12	60	130	15	66	φ13	M8	17.5	25	15	40	40	78	8	20	25
SF17	300	200	215	80	12	60	130	15	73	φ13	M8	17.5	25	15	40	40	85	8	20	25
SF18	300	200	224	80	12	60	130	24	82	φ13	M8	15.5	25	15	40	40	94	8	20	25



L x D x H
290 x 200 x 75

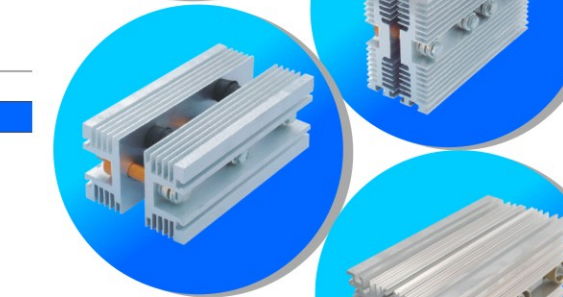

L x D x H
290 x 175 x 45



L x D x H
230 x 130 x 60

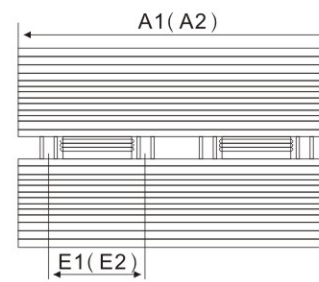
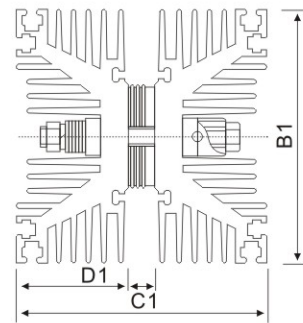

型号	外形尺寸(mm)				
	A1	B1	C1	D1	E1
XSF-12 (200A)	235	130	145	60	80
XSF-12 (300A)	255	130	145	60	90
XSF-15(500-800A)	295	200	176	75	105
XSF-15(800-1000A)	350	200	176	75	130
XSF-15(1500A)	620	200	176	75	140
XSF-17(2000-3000A)	620	240	237	105	140

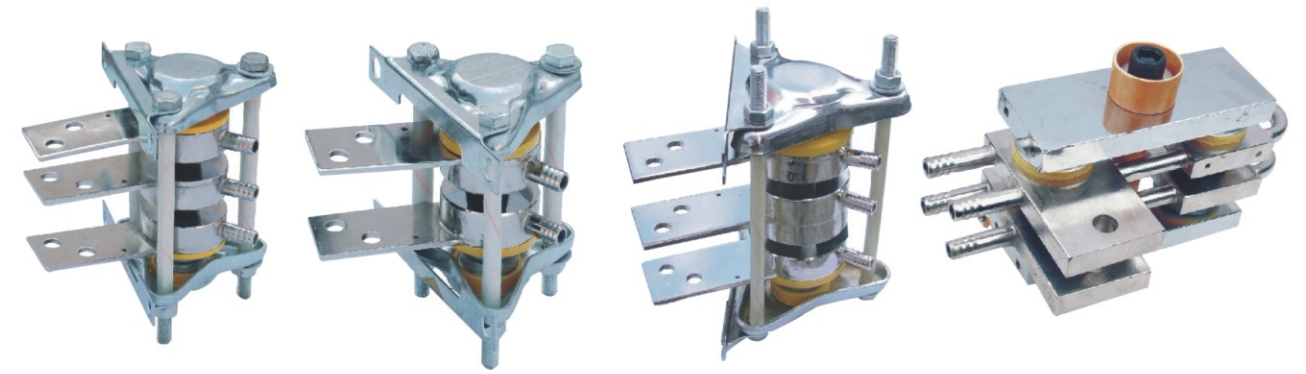

水冷系列散热器

水冷单串联系列散热器

水冷串联系列散热器

水冷反并联系列散热器

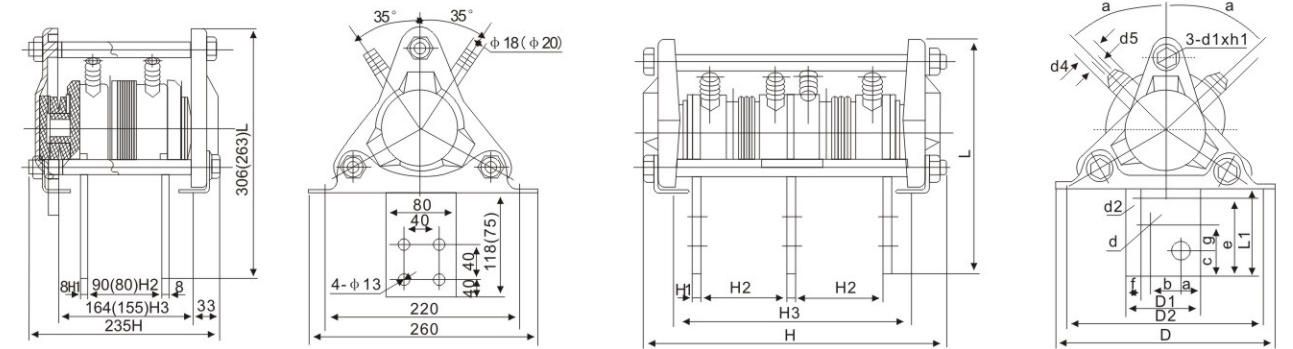

Ss15单管水冷散热器

型号	外形尺寸			导电排尺寸			安装尺寸					
	L	D	H	L1	H1	D1	D2	H2	H3	H4	d	d1xd2
SS11	140	135	145.5	53	4	30	112	64	105	18	2孔9	M8x140
SS12	190	160	152	78	5	40	140	64	105	21	2孔13	M12x145

型号	安装尺寸									
	d2	d3	d4	d5	a	b	c	e	f	α
SS11	M3	2长孔10x40	9	13	-	-	20	35	6	45°
SS12	M3	2长孔12x15	9	13	-	-	20	60	8	45°

型号	外形尺寸			导电排尺寸			安装尺寸					
	L	D	H	L1	H1	D1	D2	H2	H3	H4	d	d1xd2
Ss13	190	160	152	78	6	50	140	64	105	21	4孔13	M12x145 M12x160
SS14	220	195	188	85	6	55	165	74	130	25.5	4孔13	M12x180

型号	安装尺寸										
	d2	d3	d4	d5	a	b	c	e	f	g	α
Ss13	M3	2长孔12x15	9	13	15	20	15	60	8	20	45°
SS14	M3	2长孔12x20	9	13	17.5	20	20	65	10	20	45°

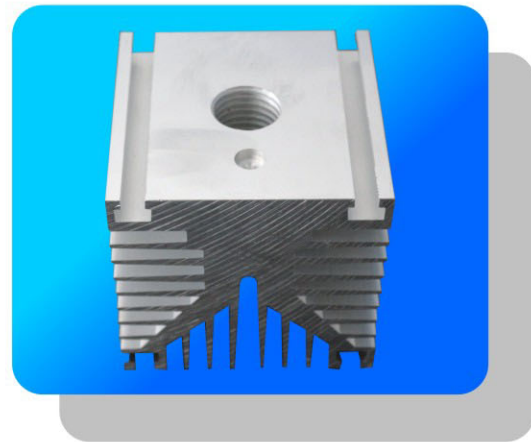

型号	外形尺寸		
	L	D	H
SL-5A	42	20	24
SL-10A	53	22	26
SL-20A小	60	30	33
SL-20A大	68	33	36
SL-50A小	73	32	45
SL-50A中	77	40	53
SL-50A大	82	45	54
SL-100A小	62	63	73
SL-100A大 (200小)	65	73	76
SL-200A中	78	82	90
SL-200A大	82	85	96
SL-300A小	83	86	102
SL-200A国家产	85	88	103
SL-300A大	94	109	107
SL-500A小	99	115	110
SL-500A白大	140	140	130

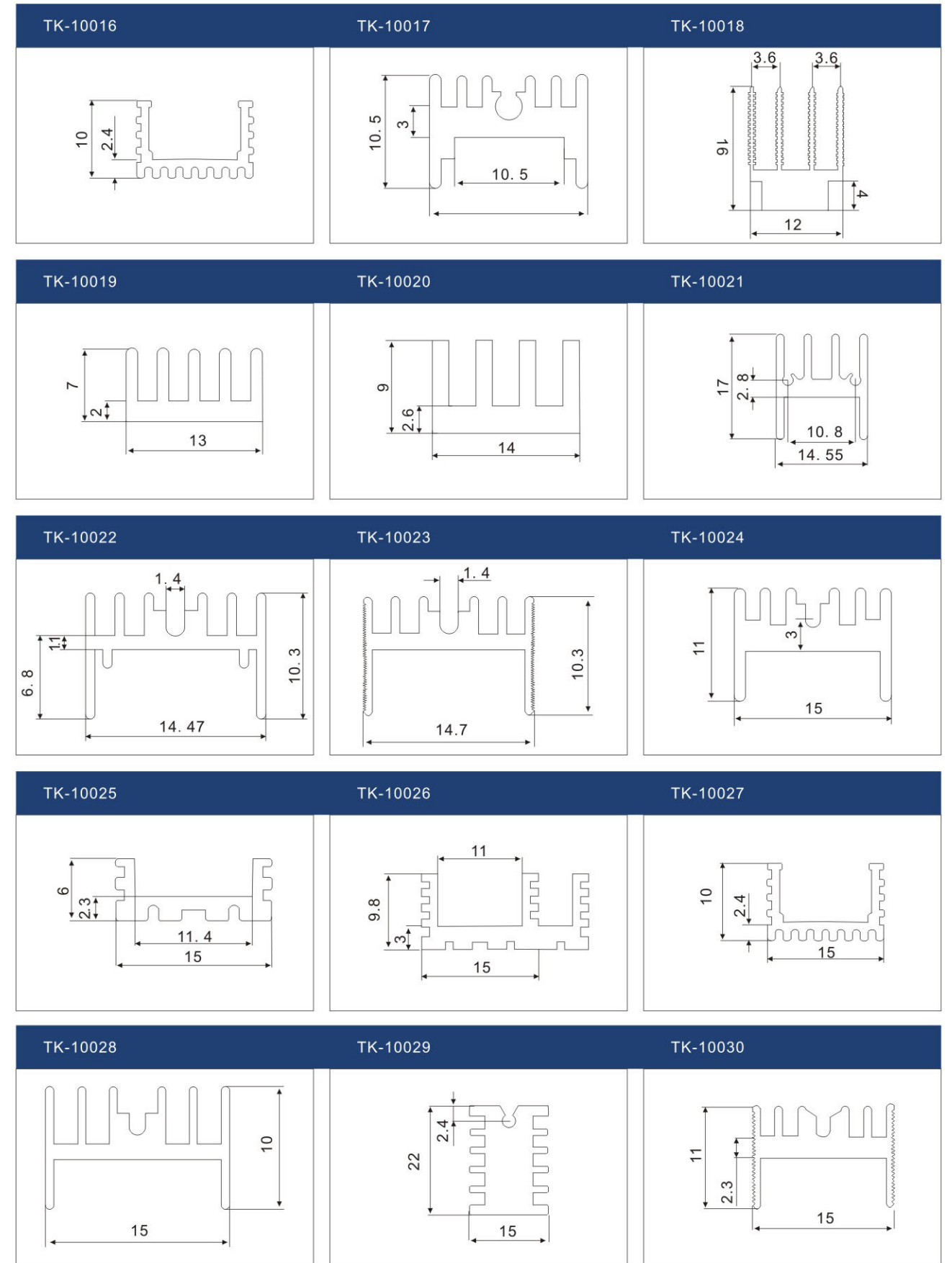

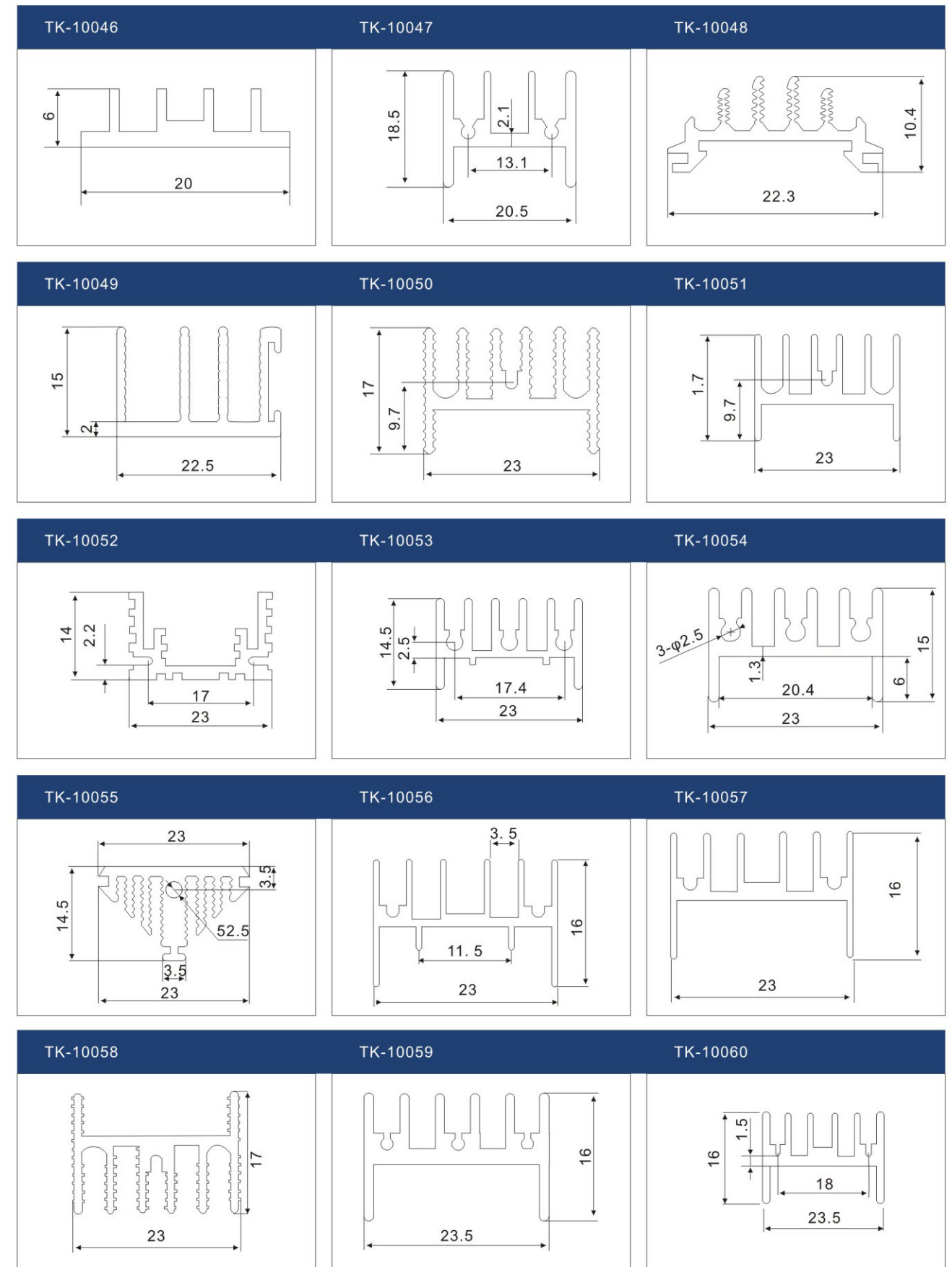
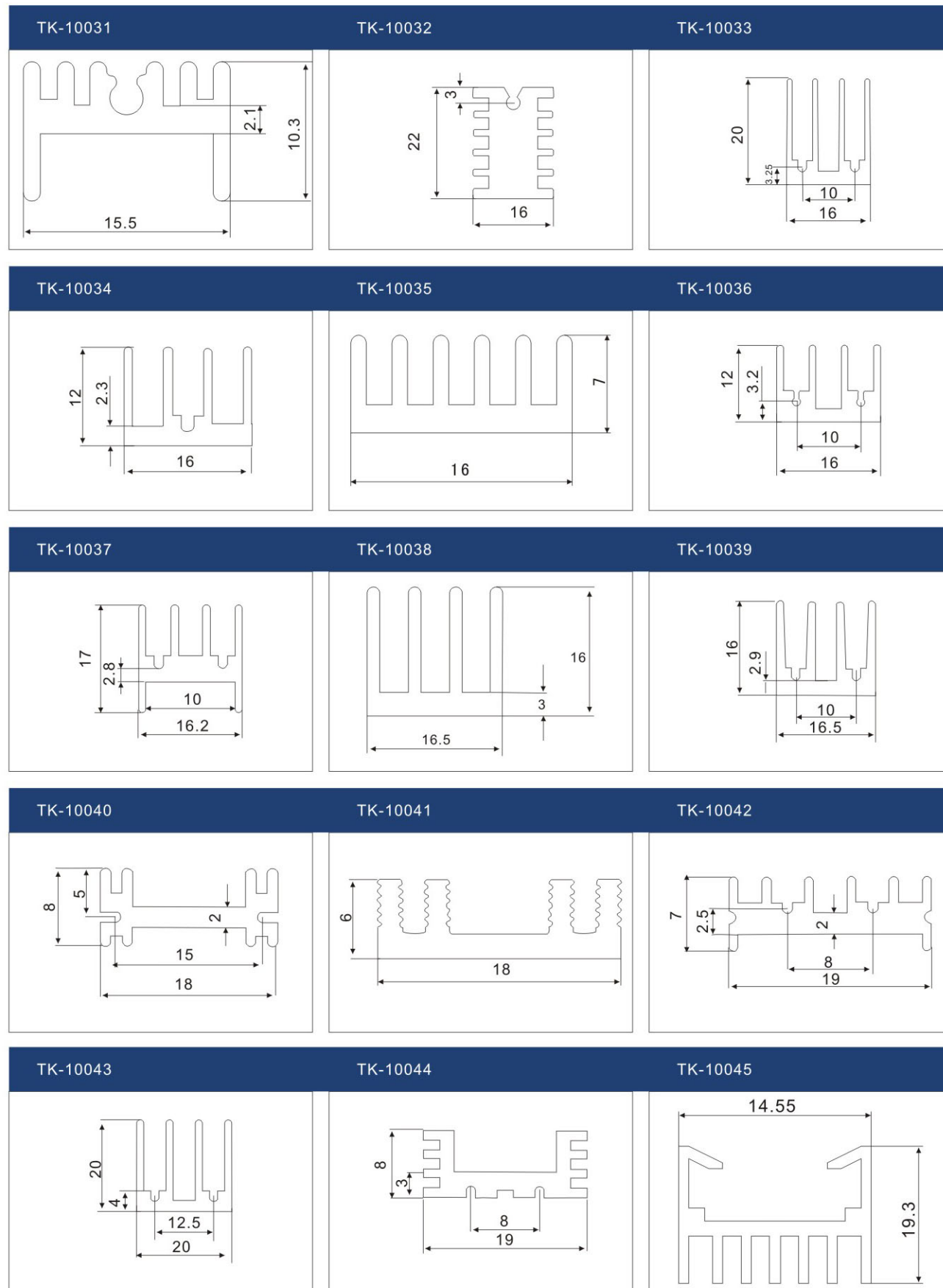

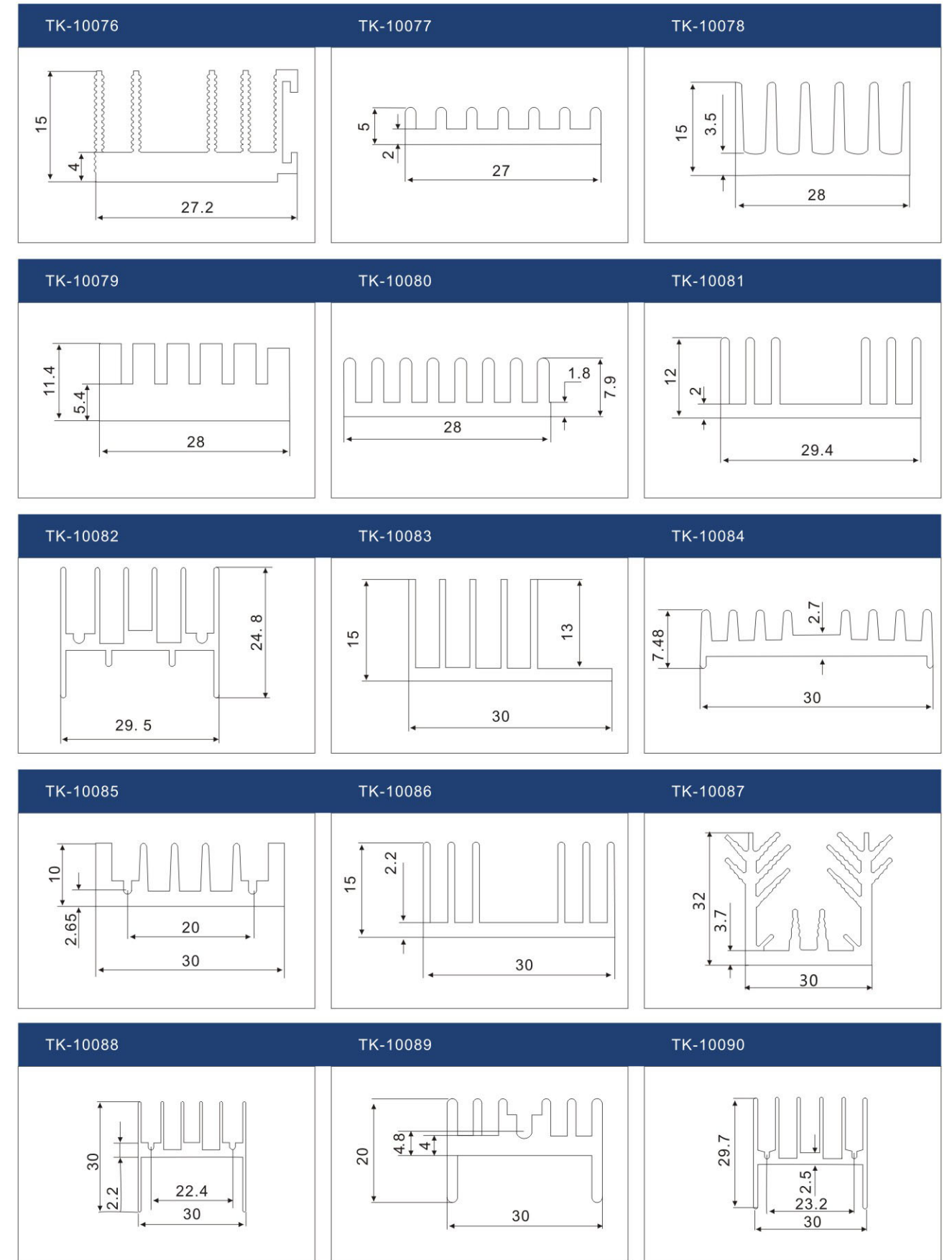
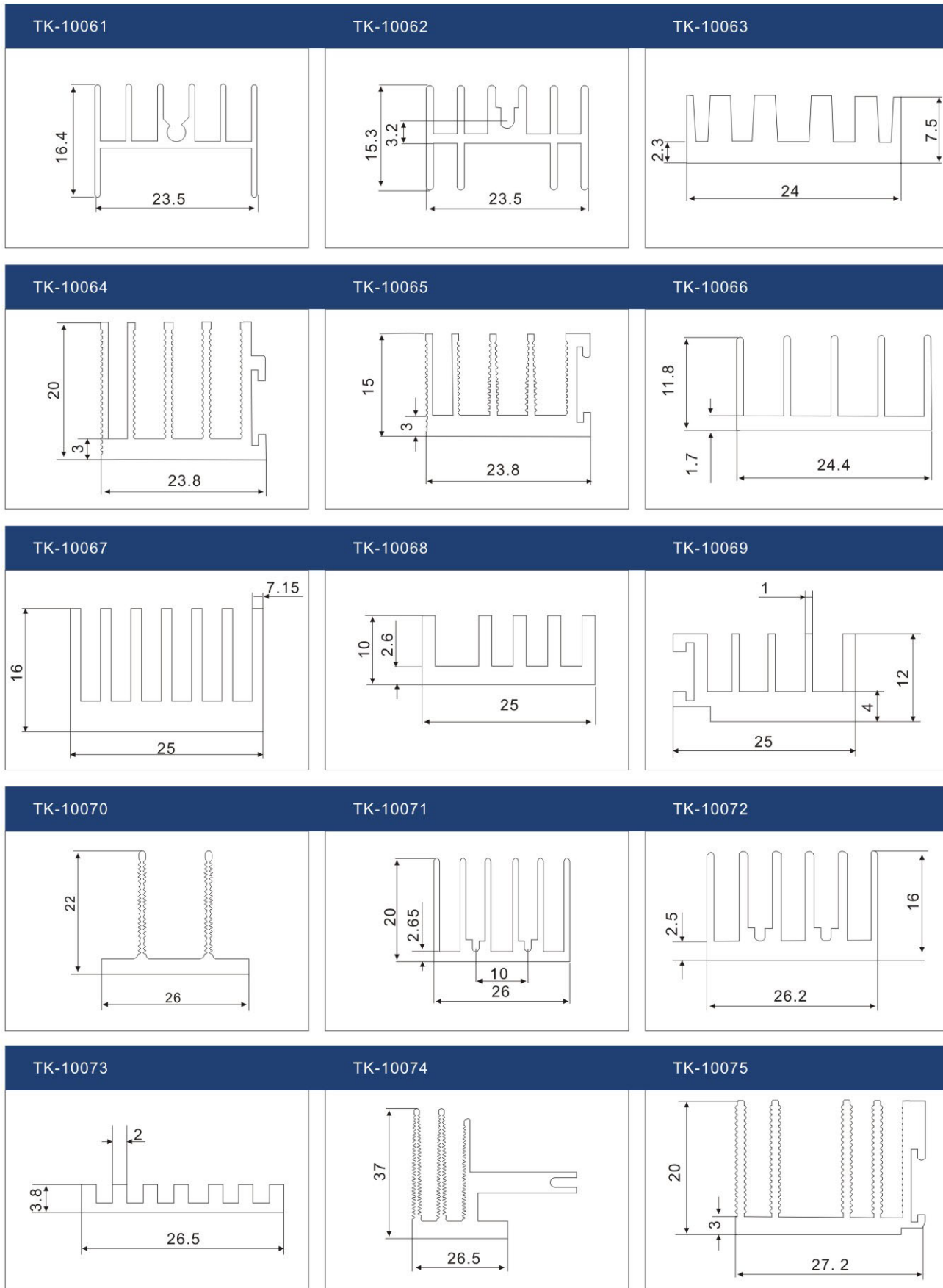

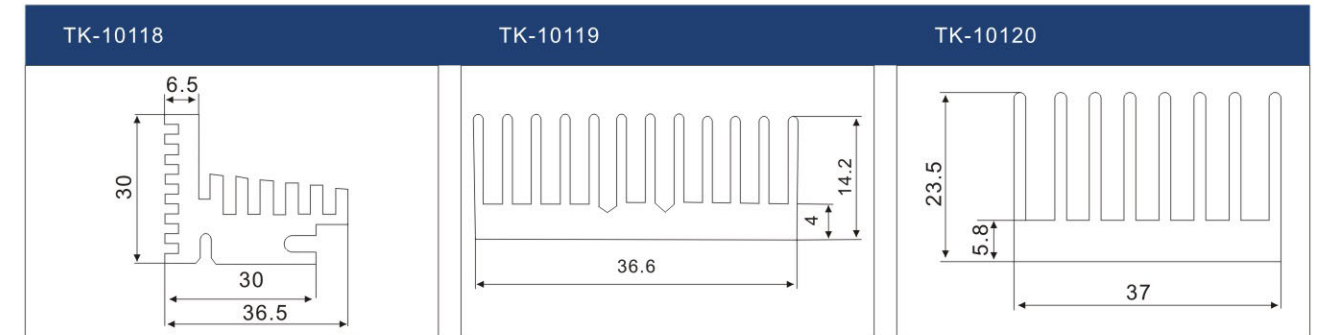
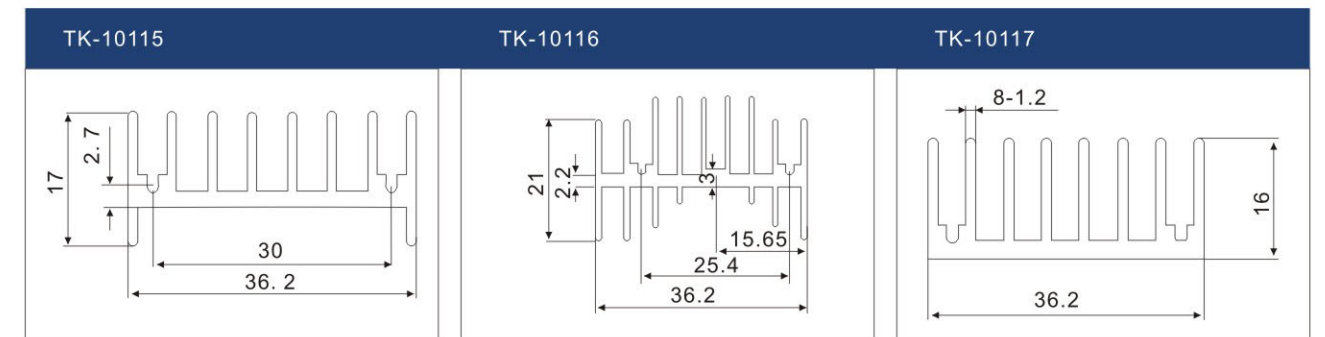
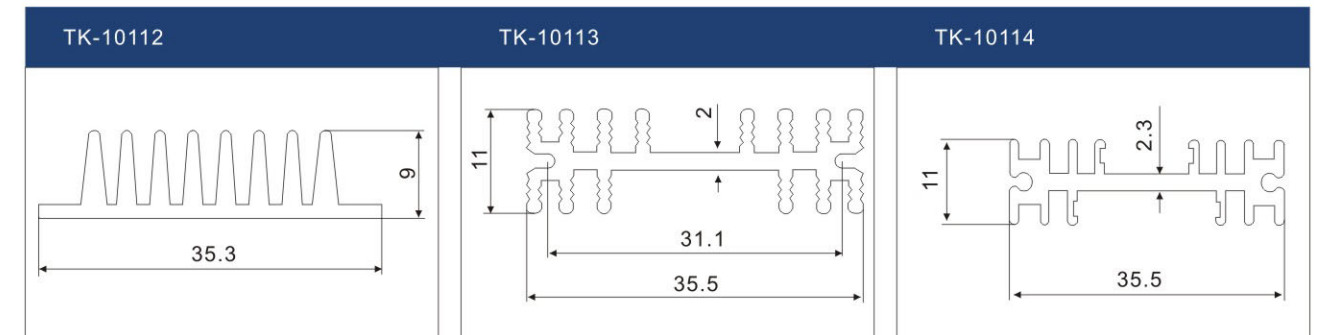
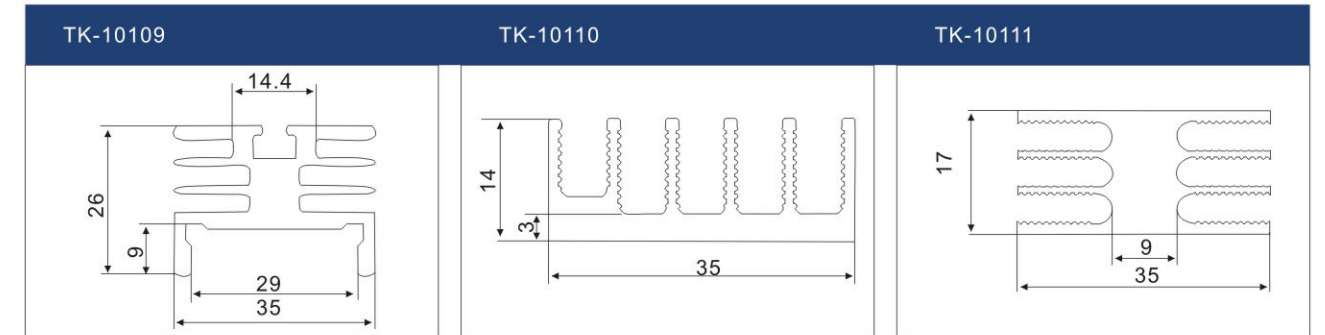
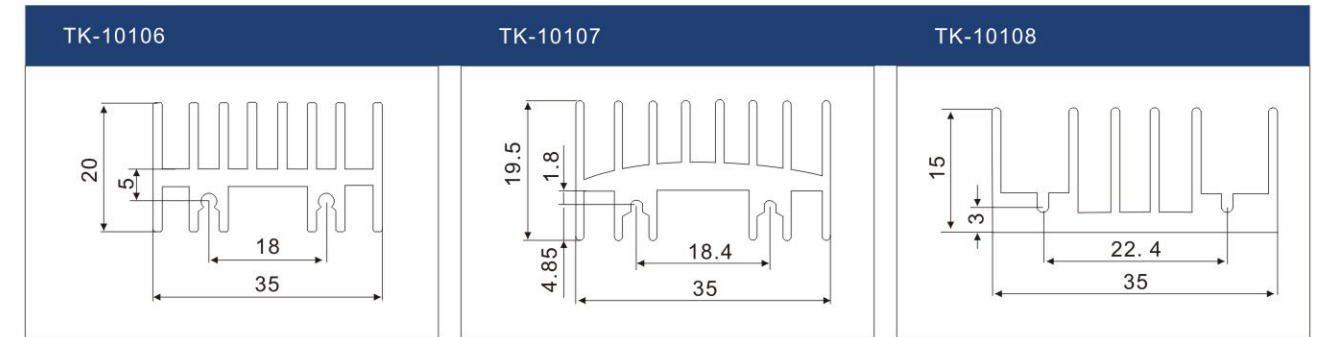
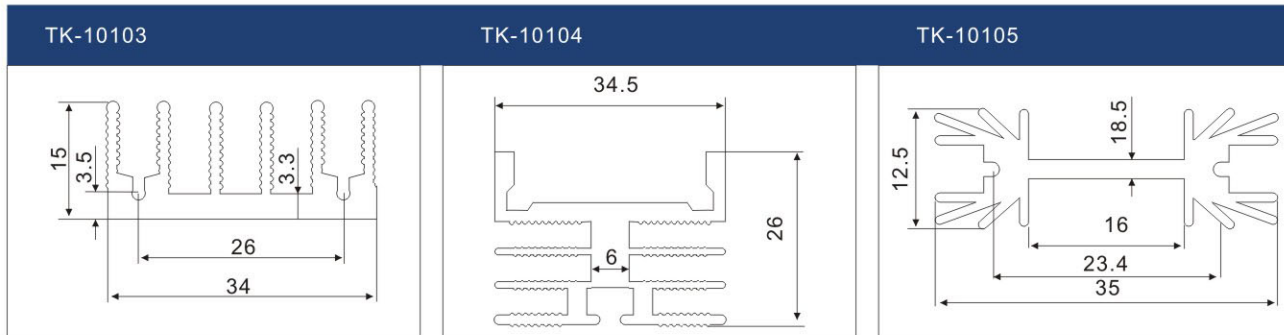
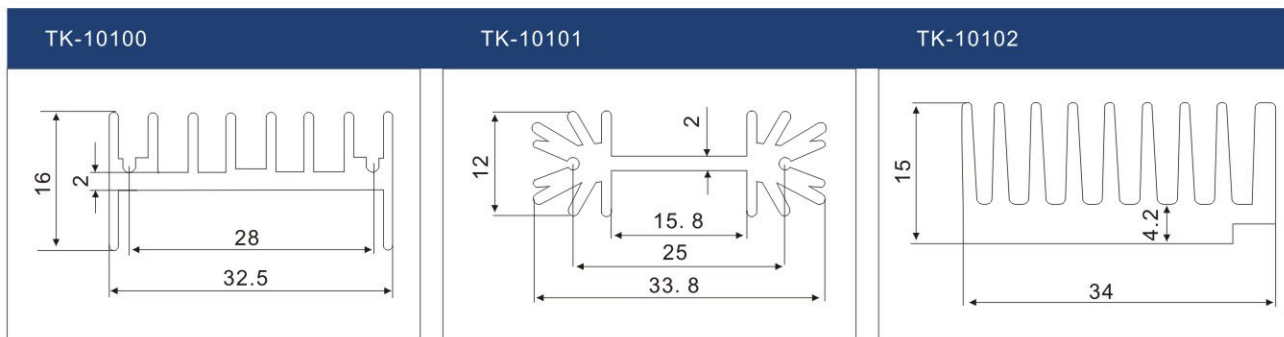
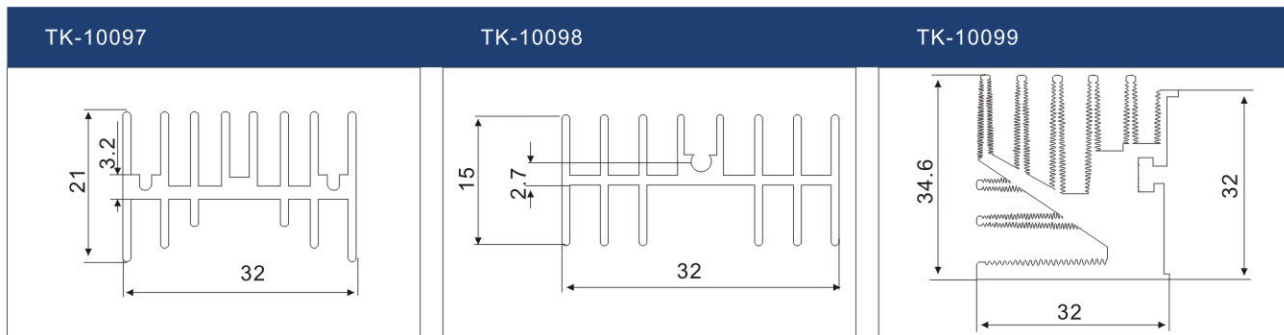
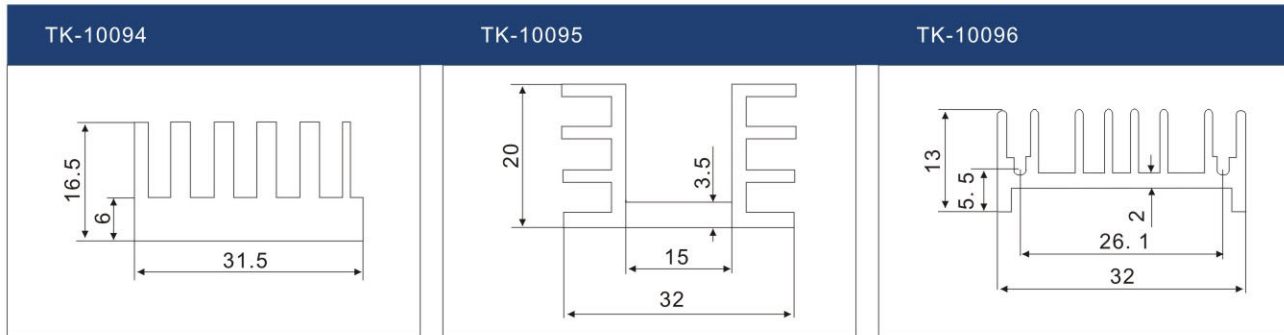
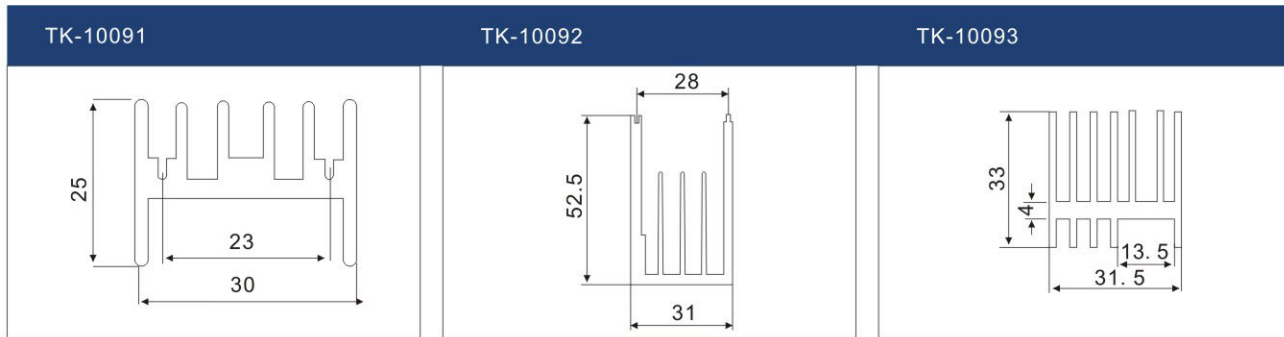

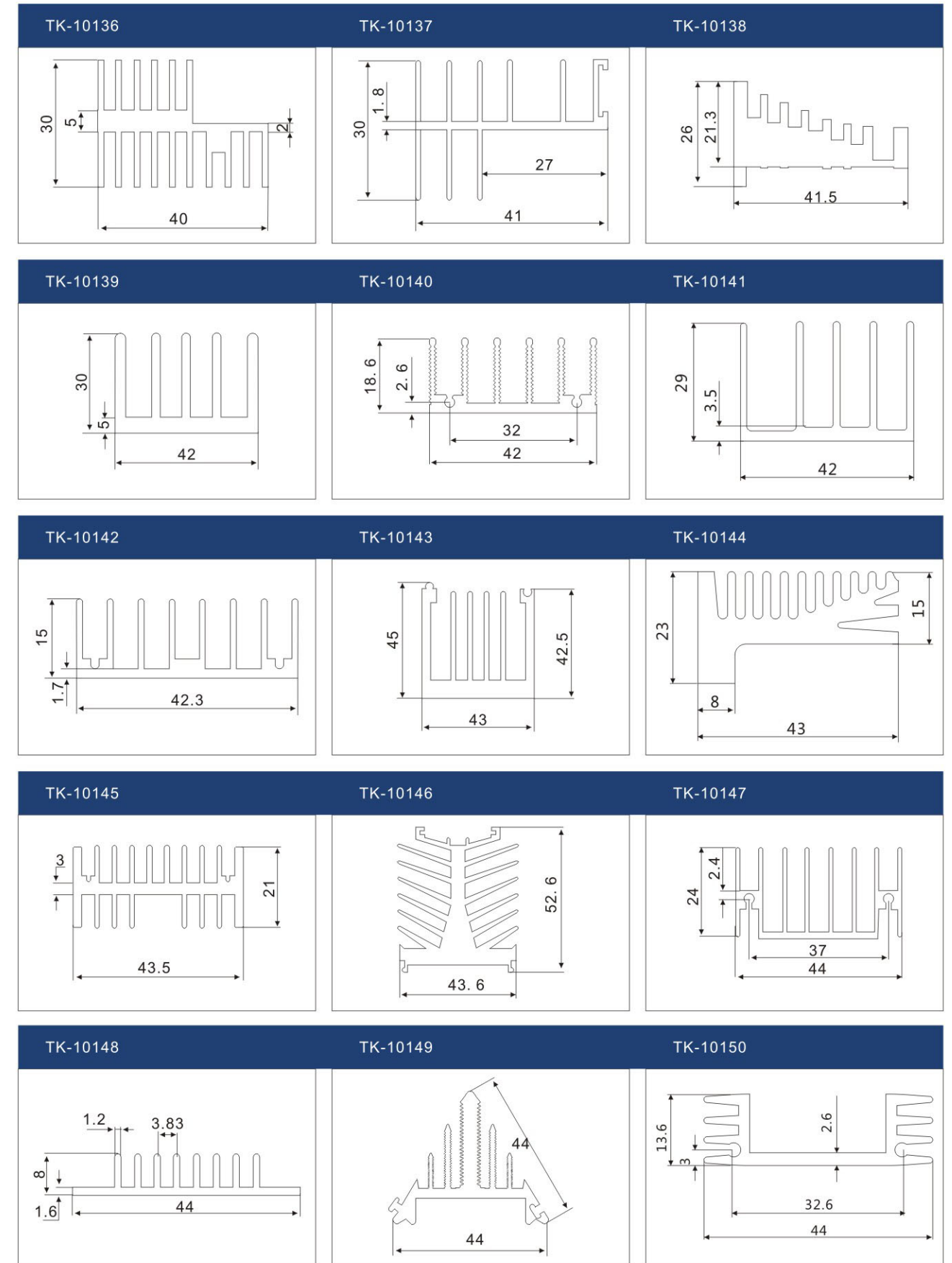
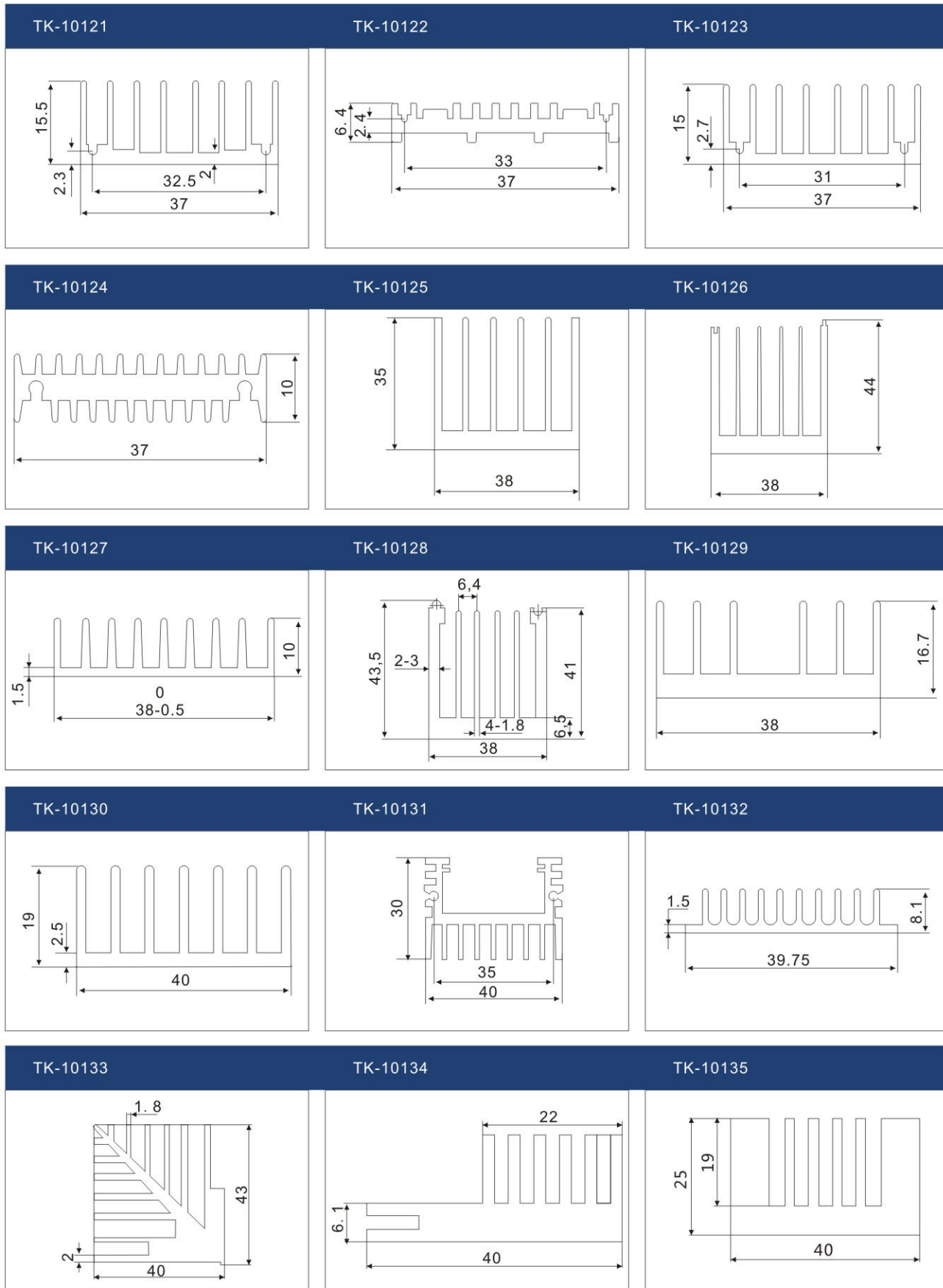

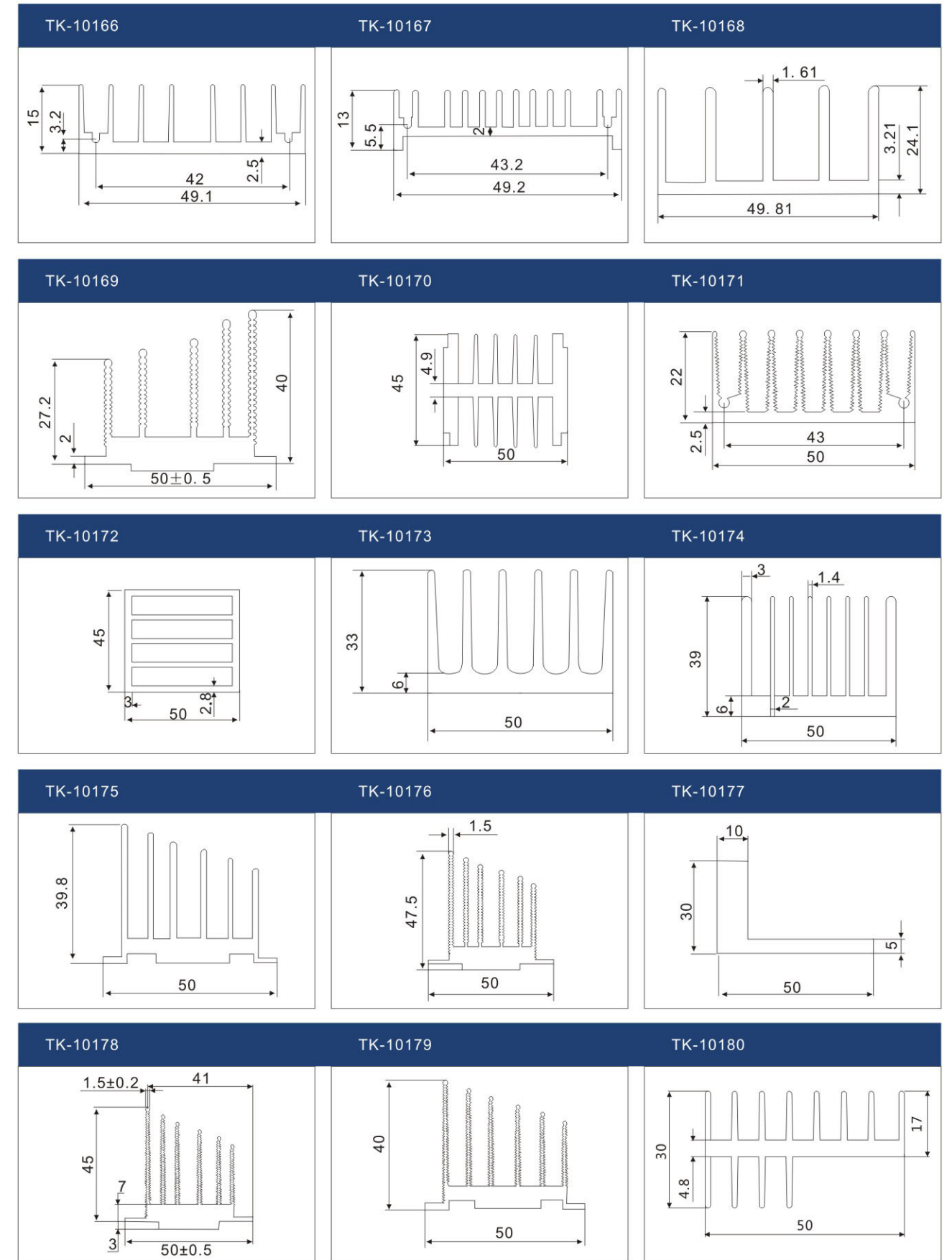
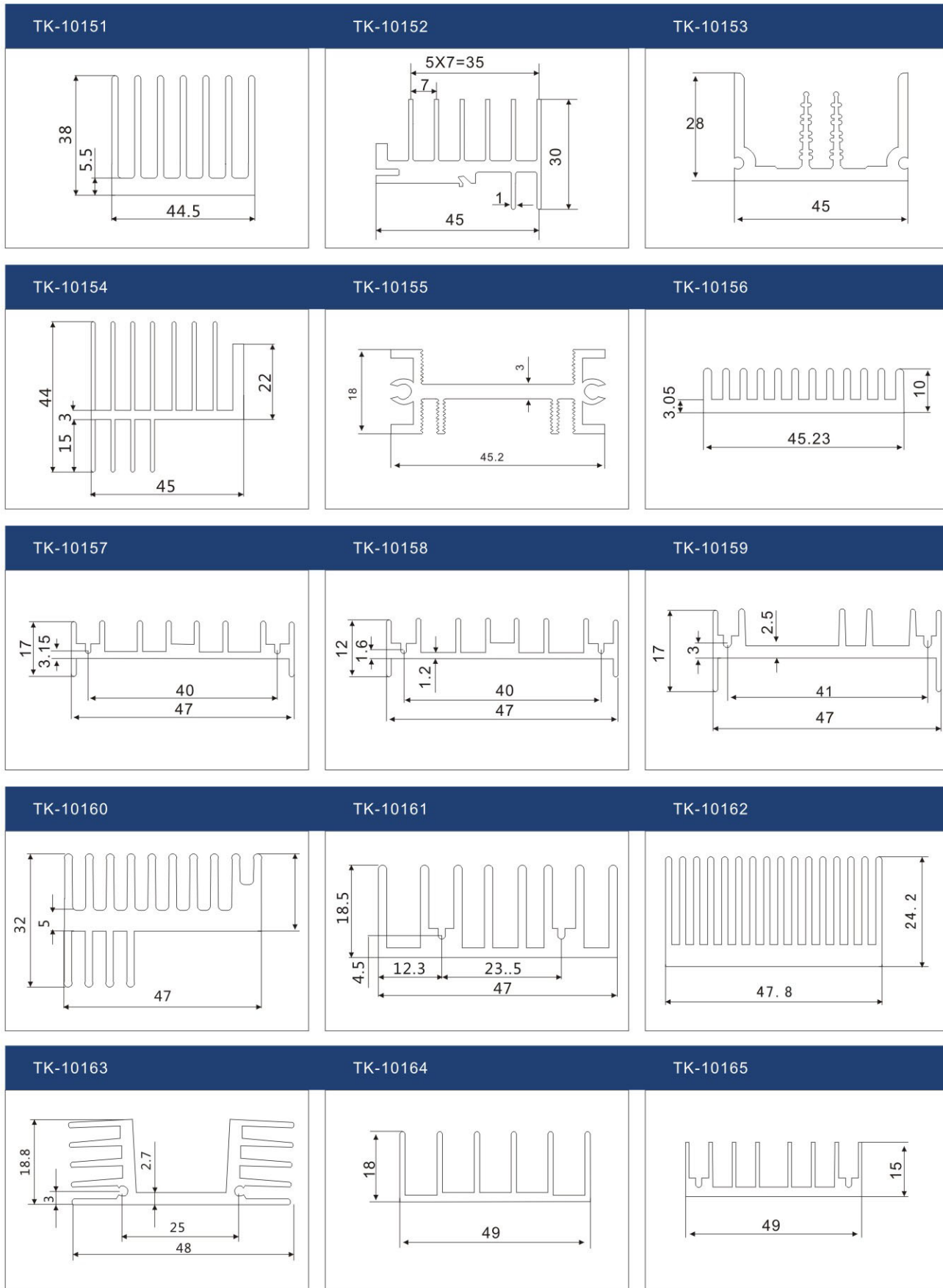

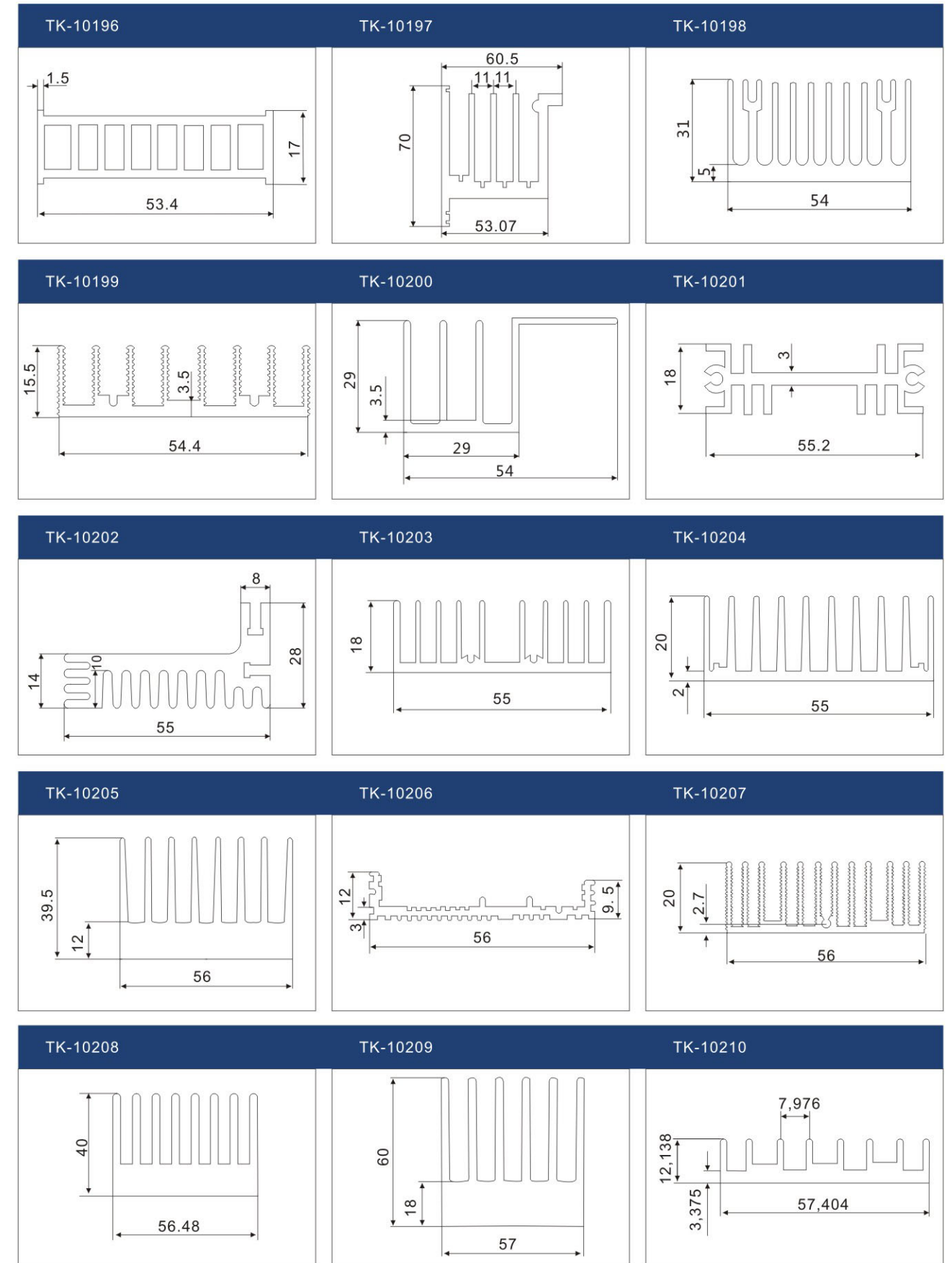
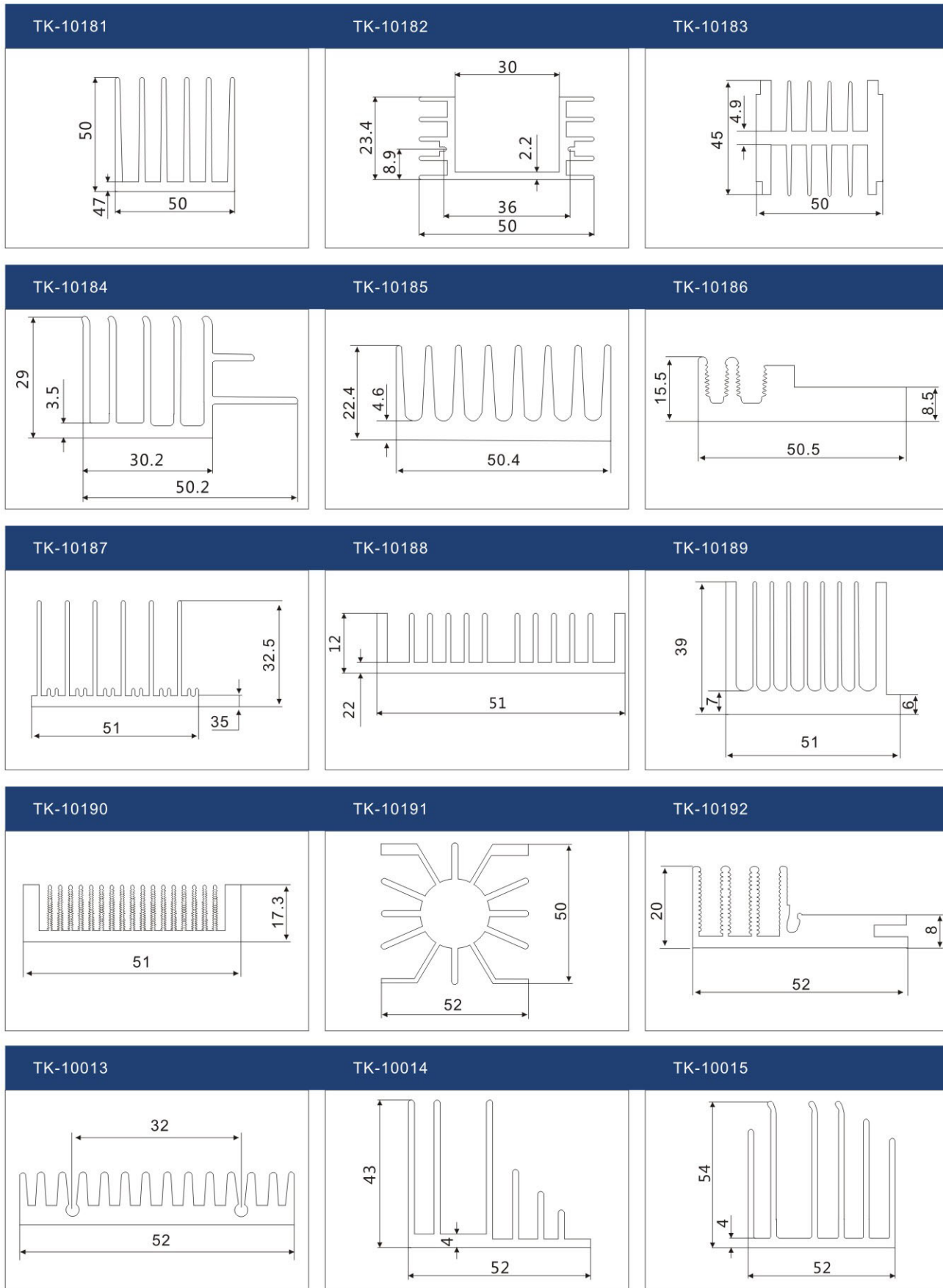

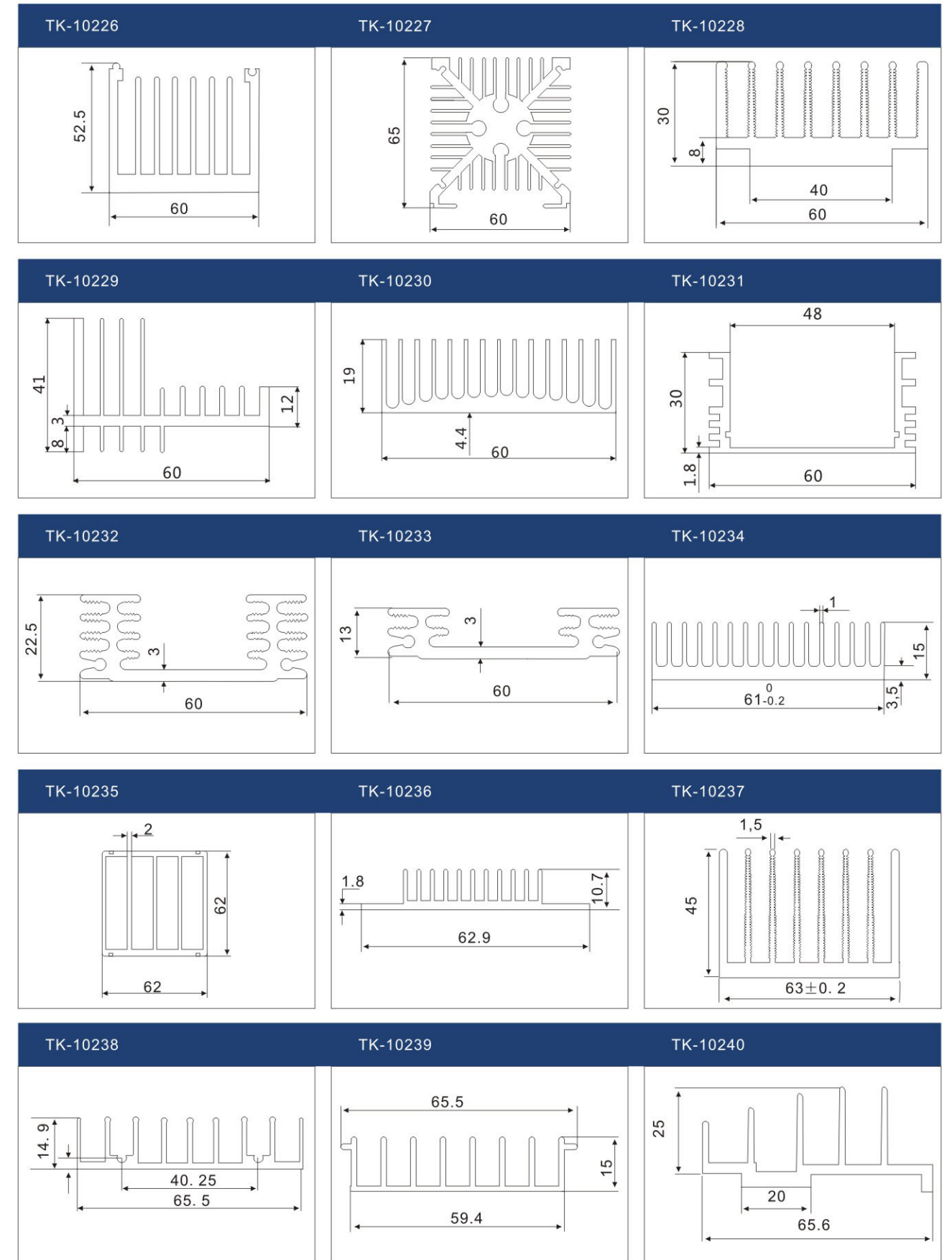
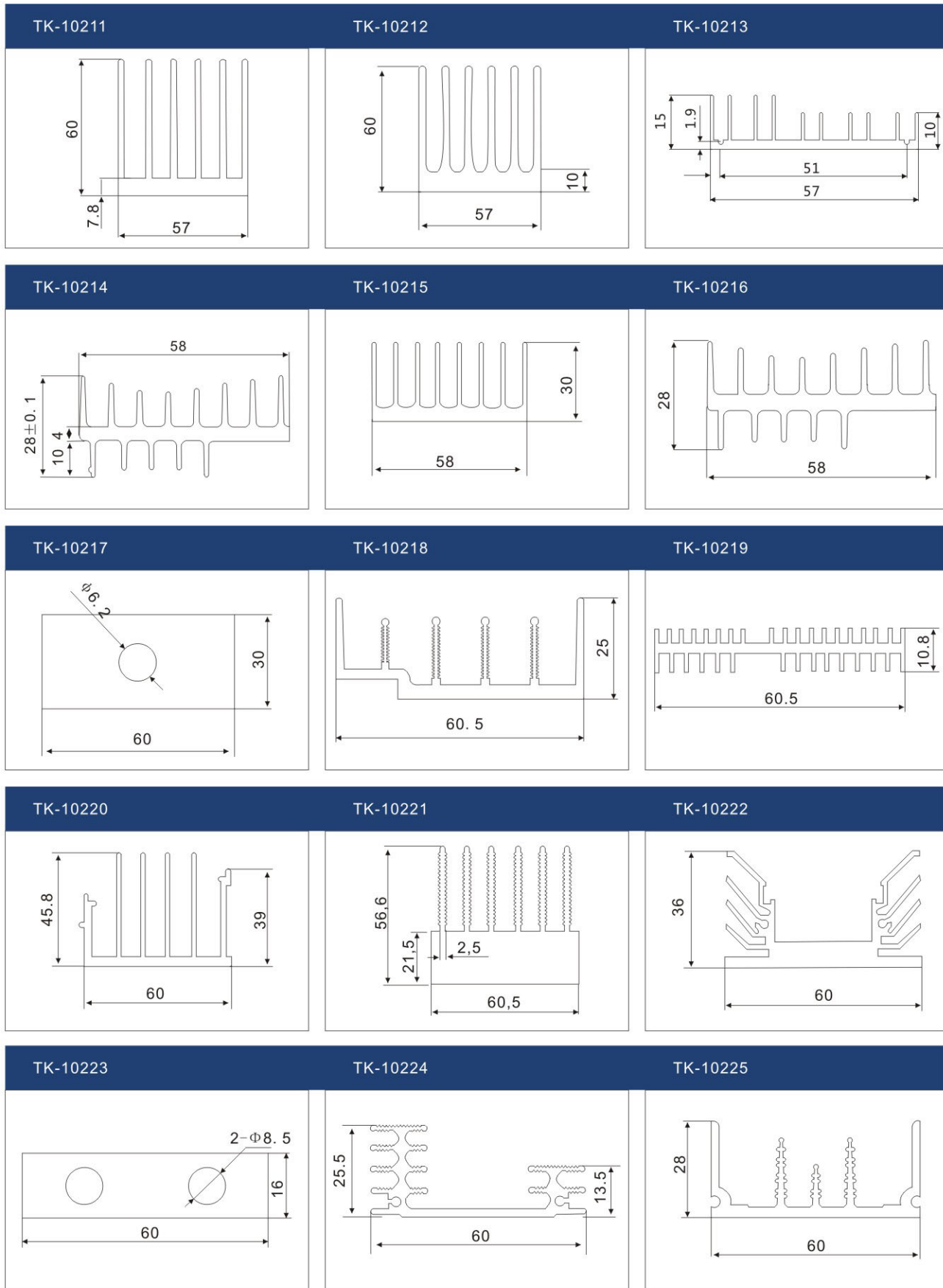

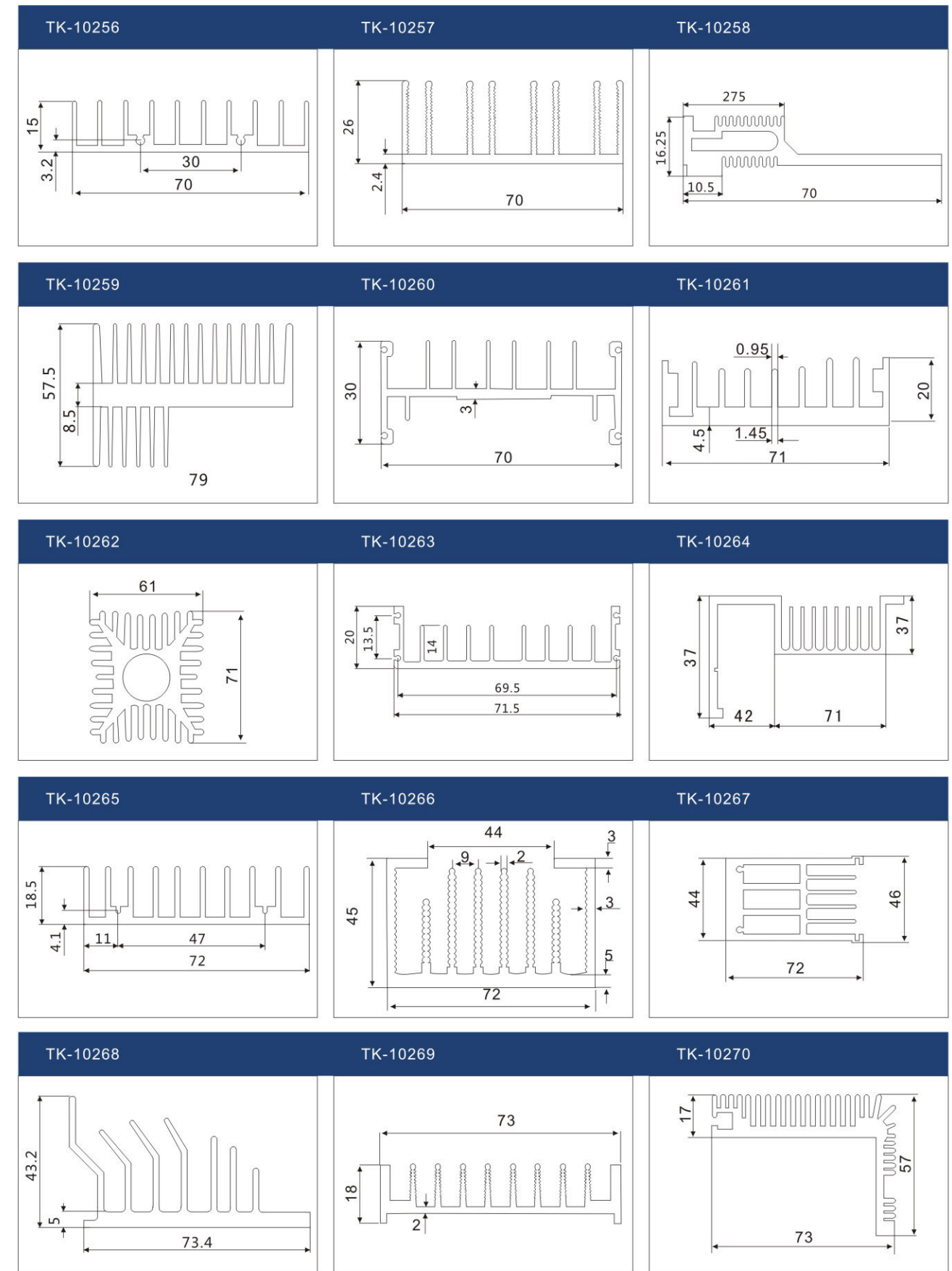
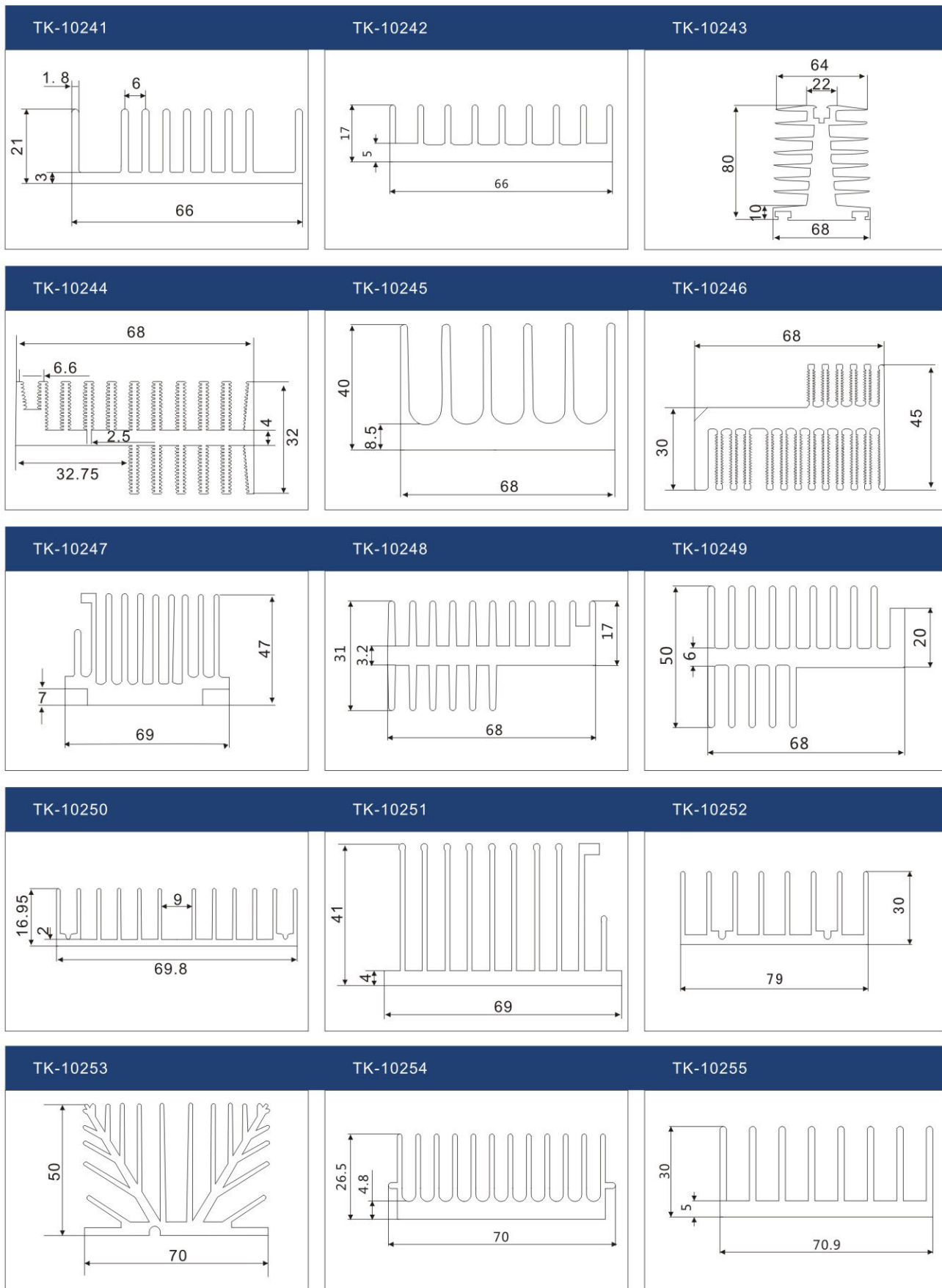

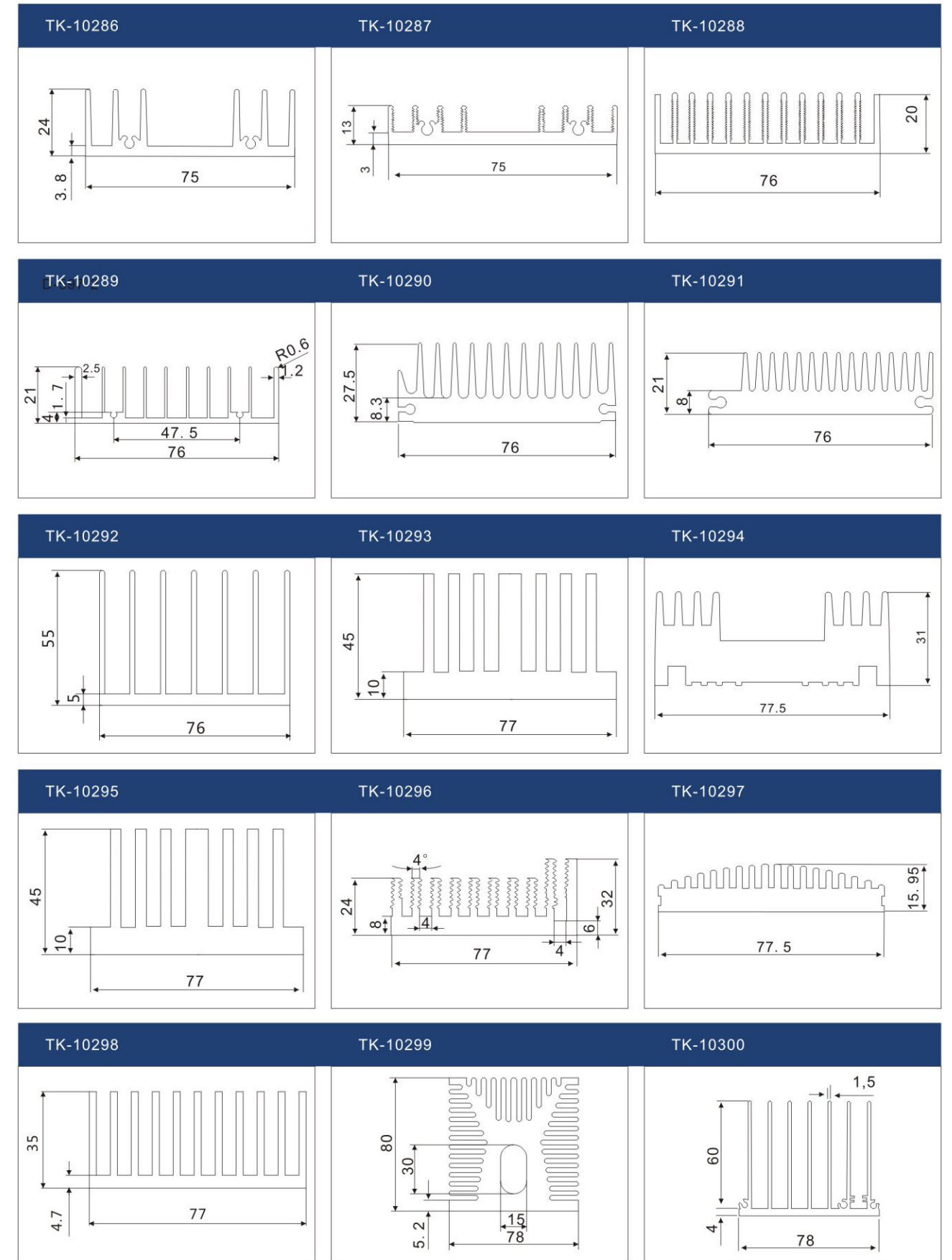
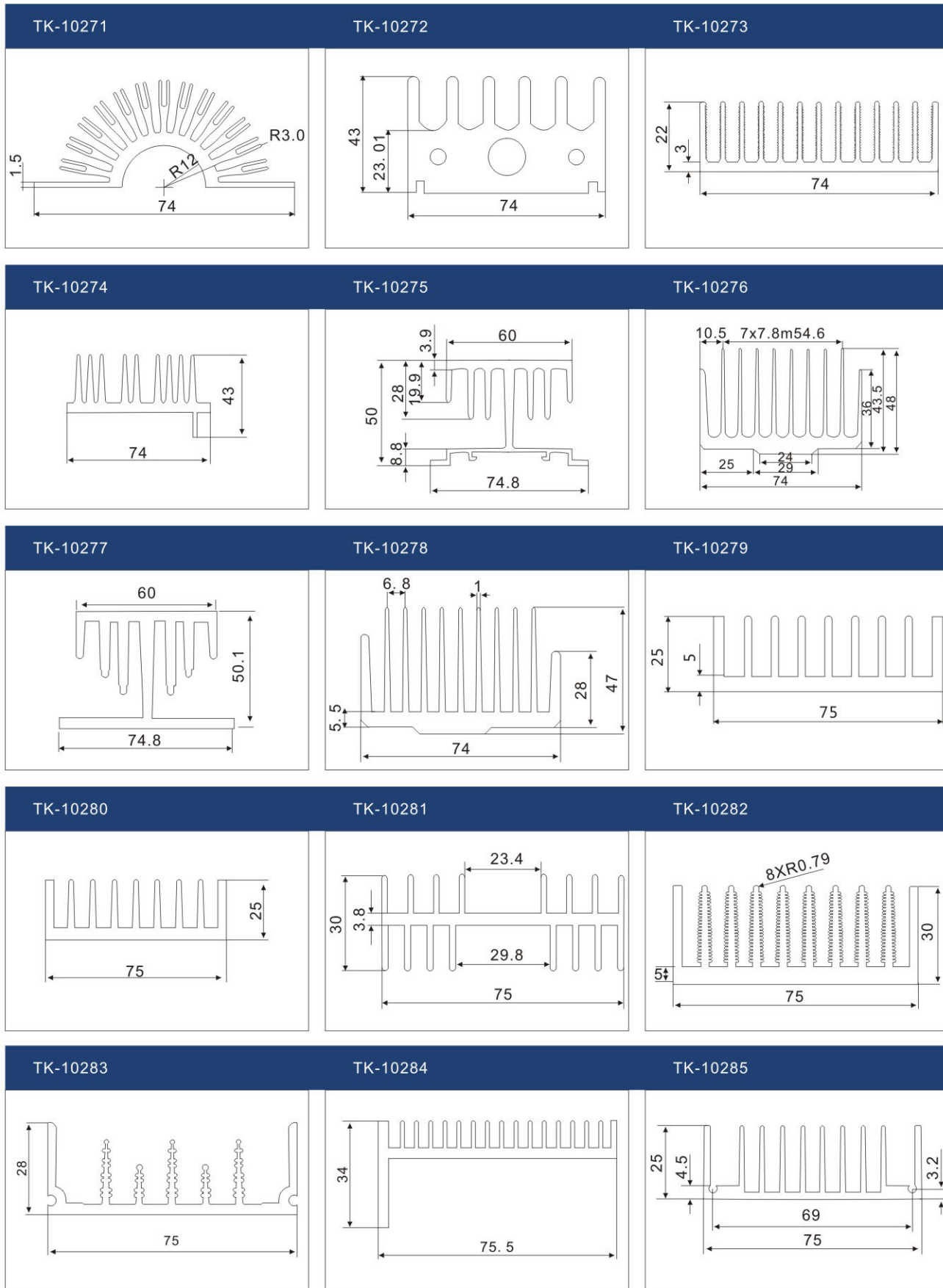

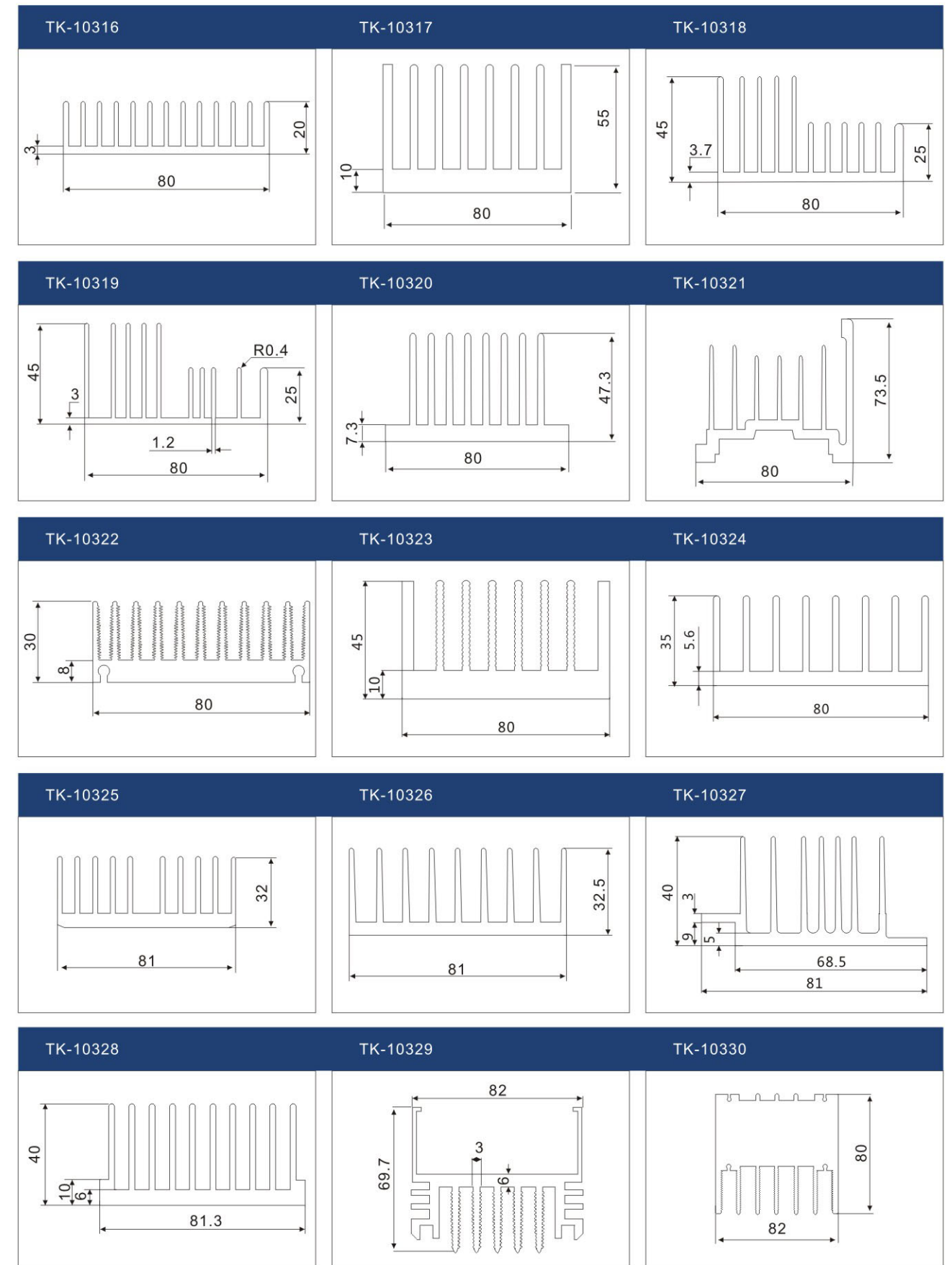
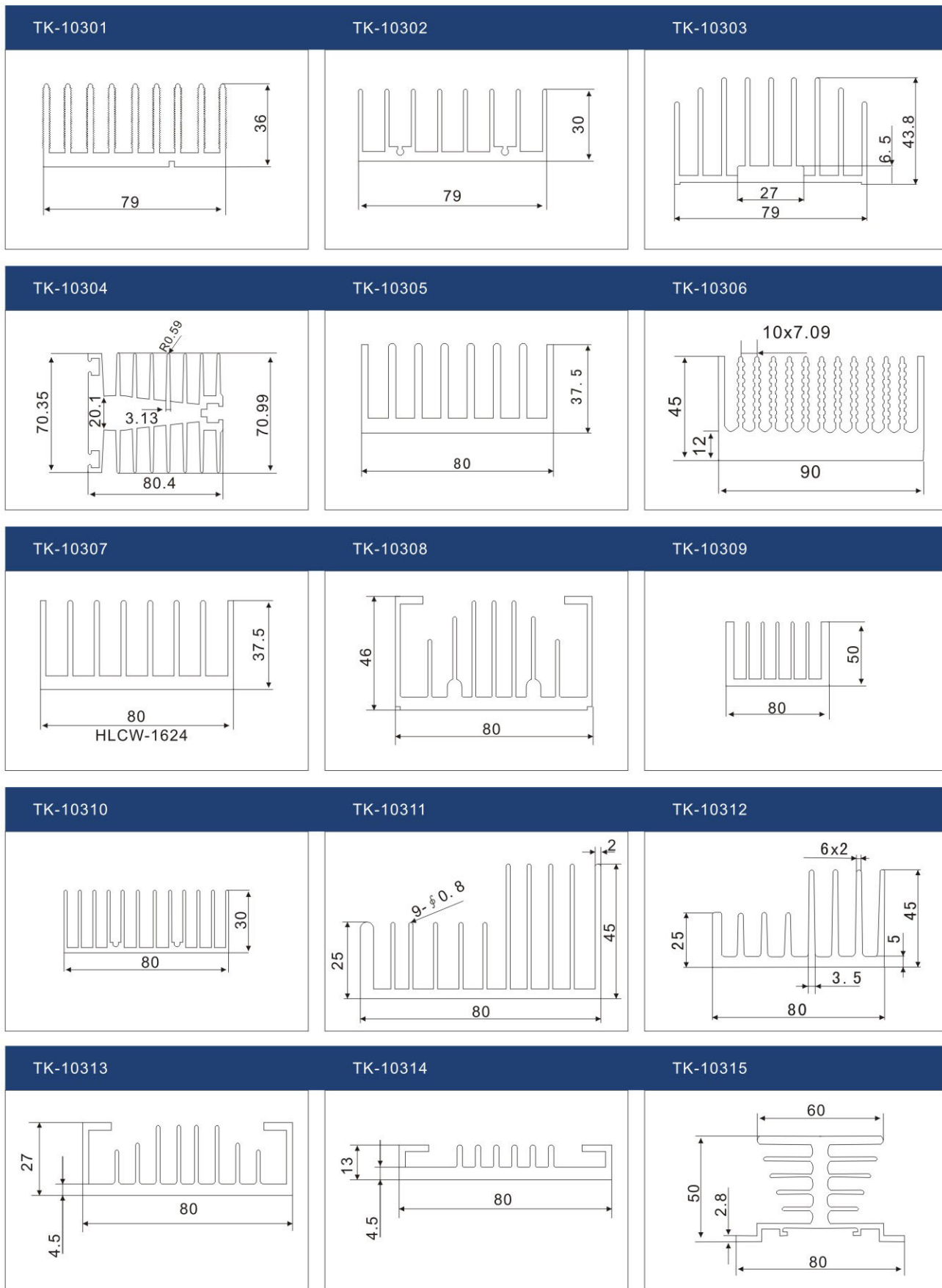

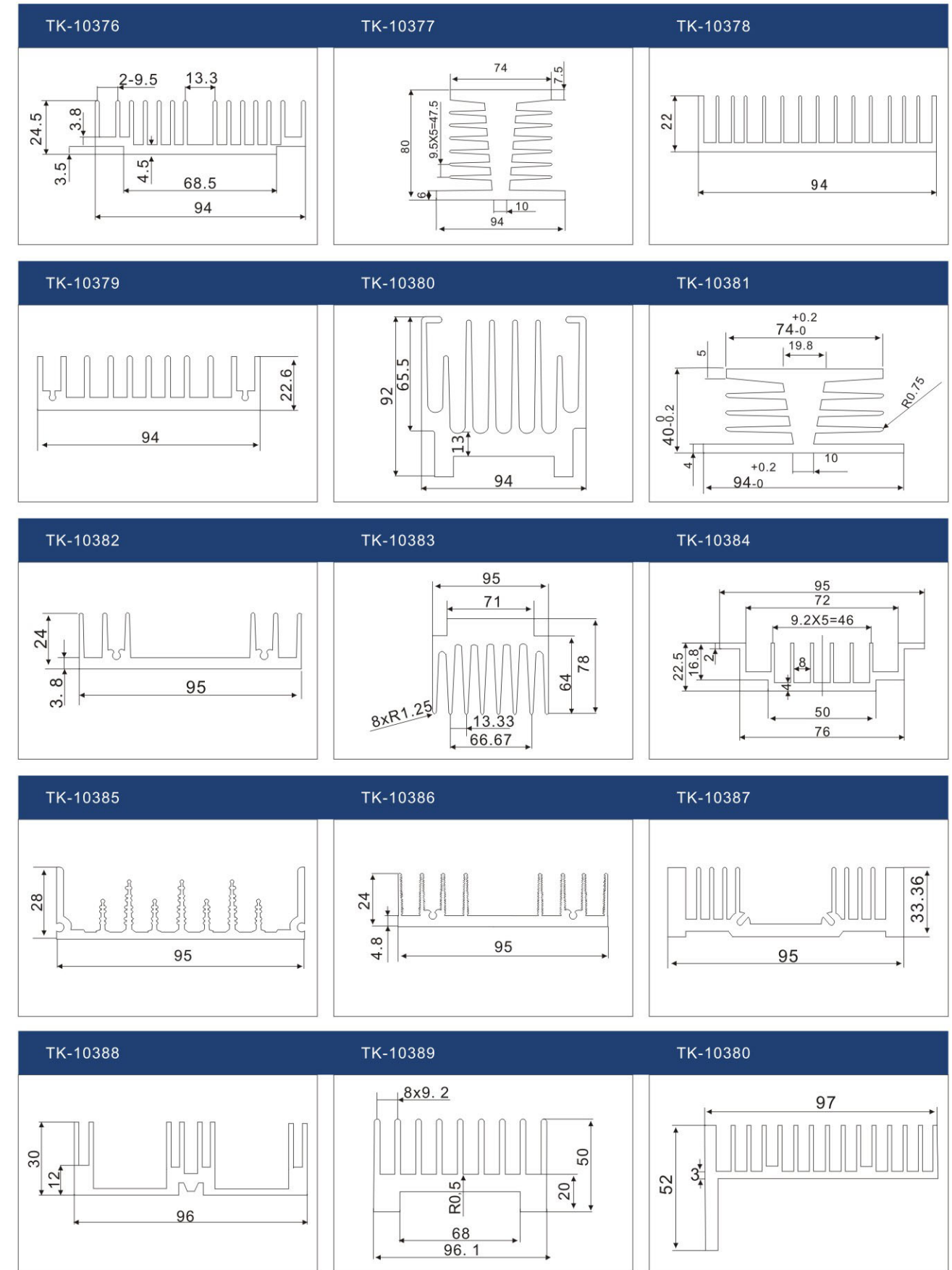
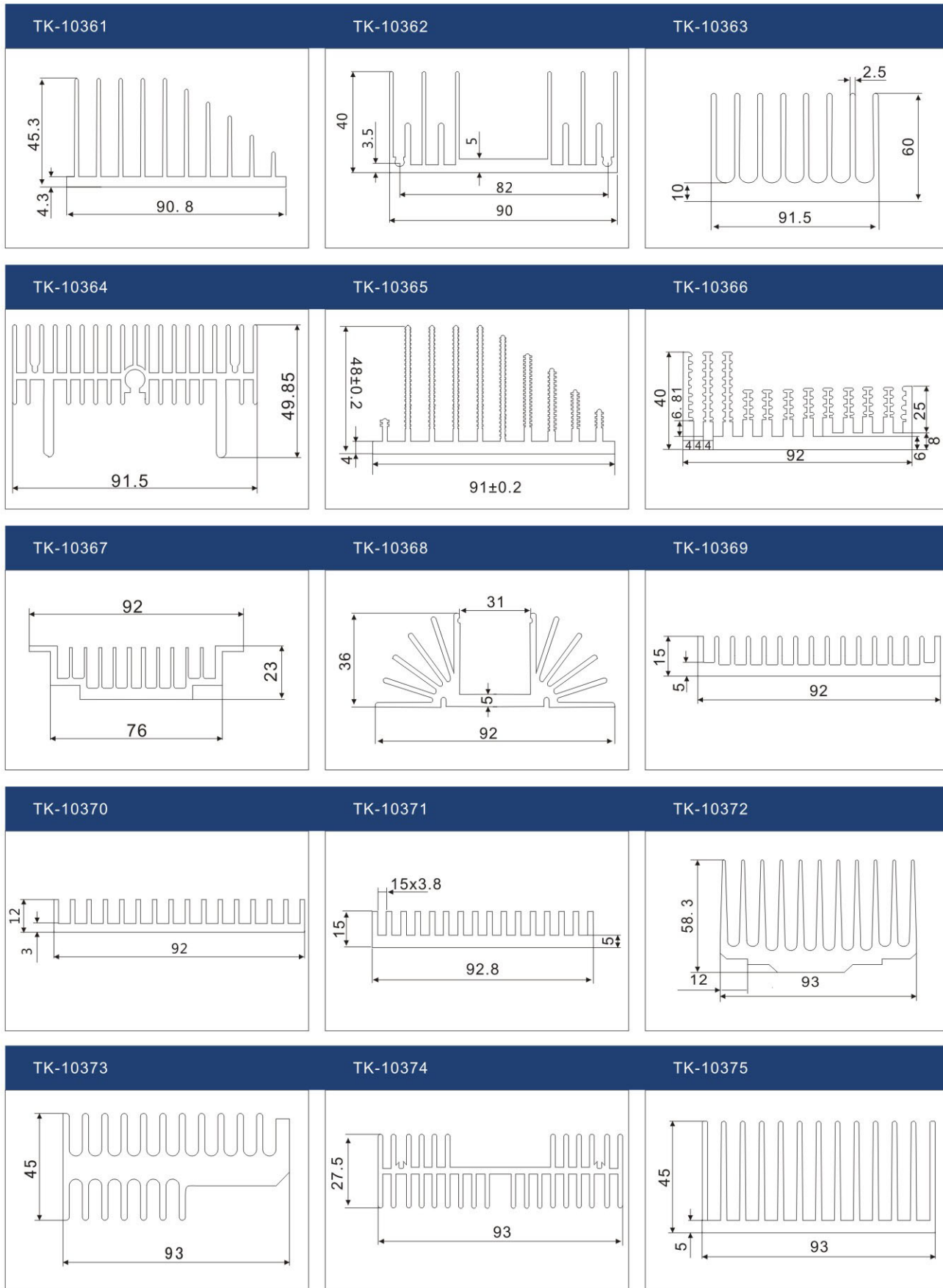

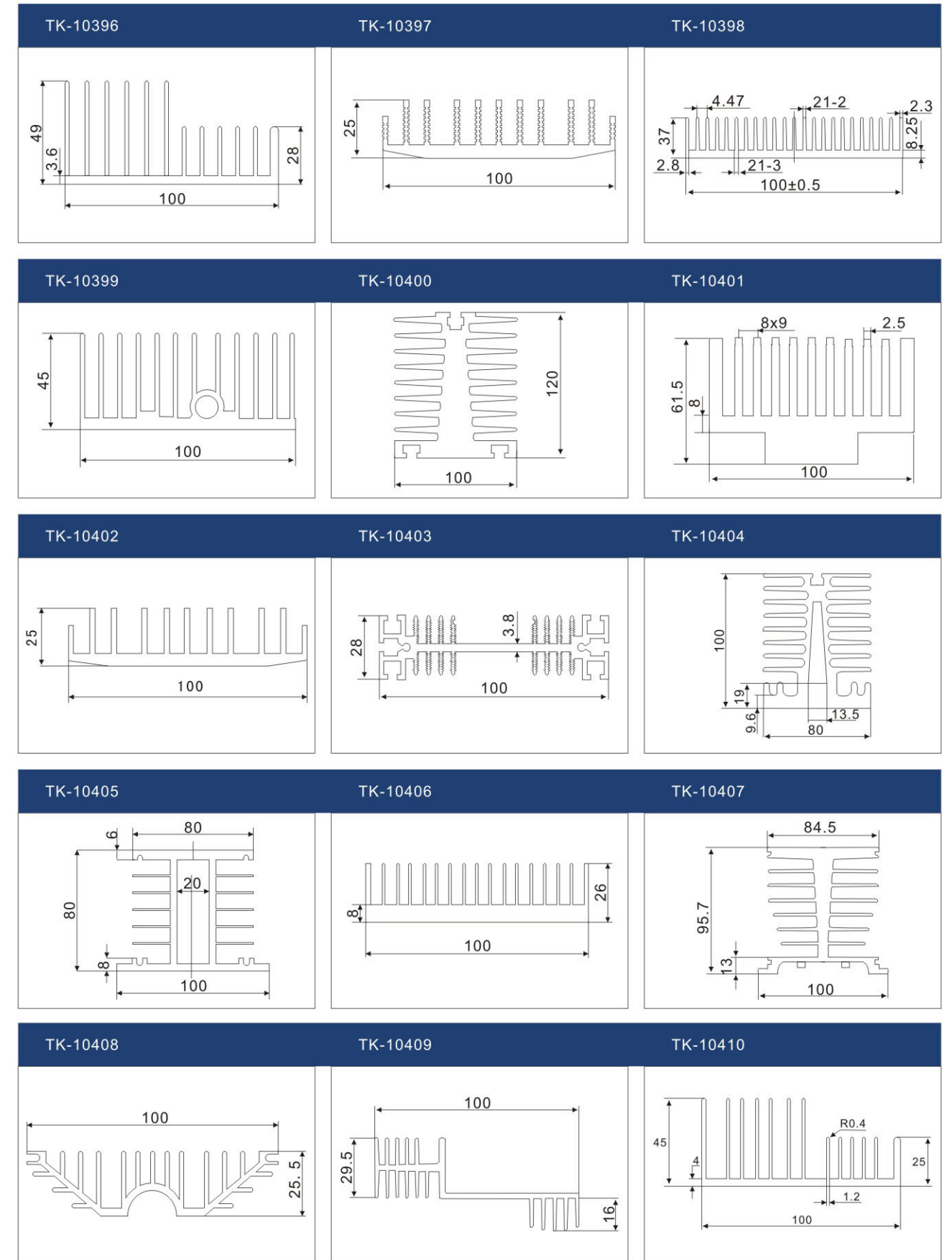
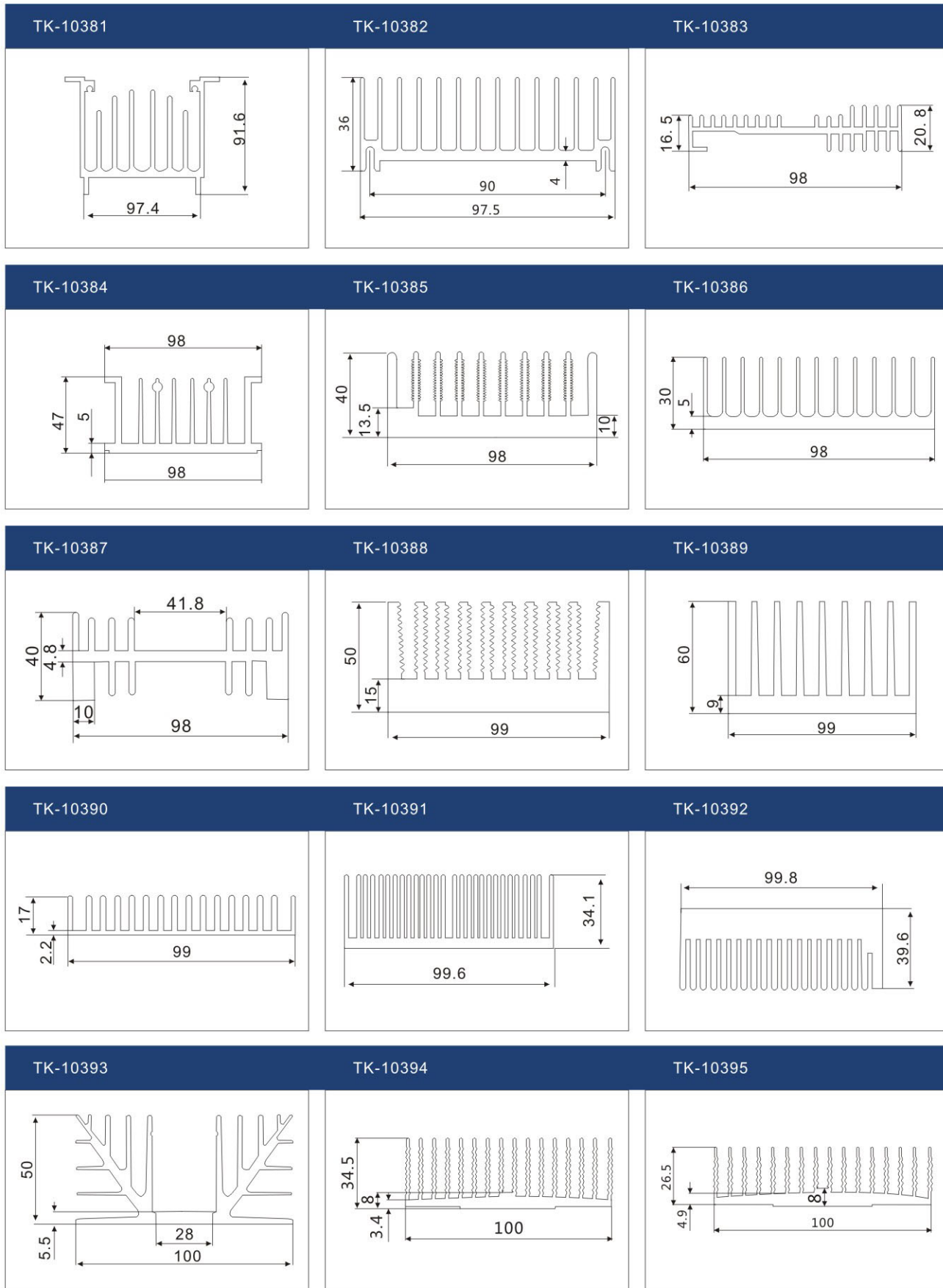

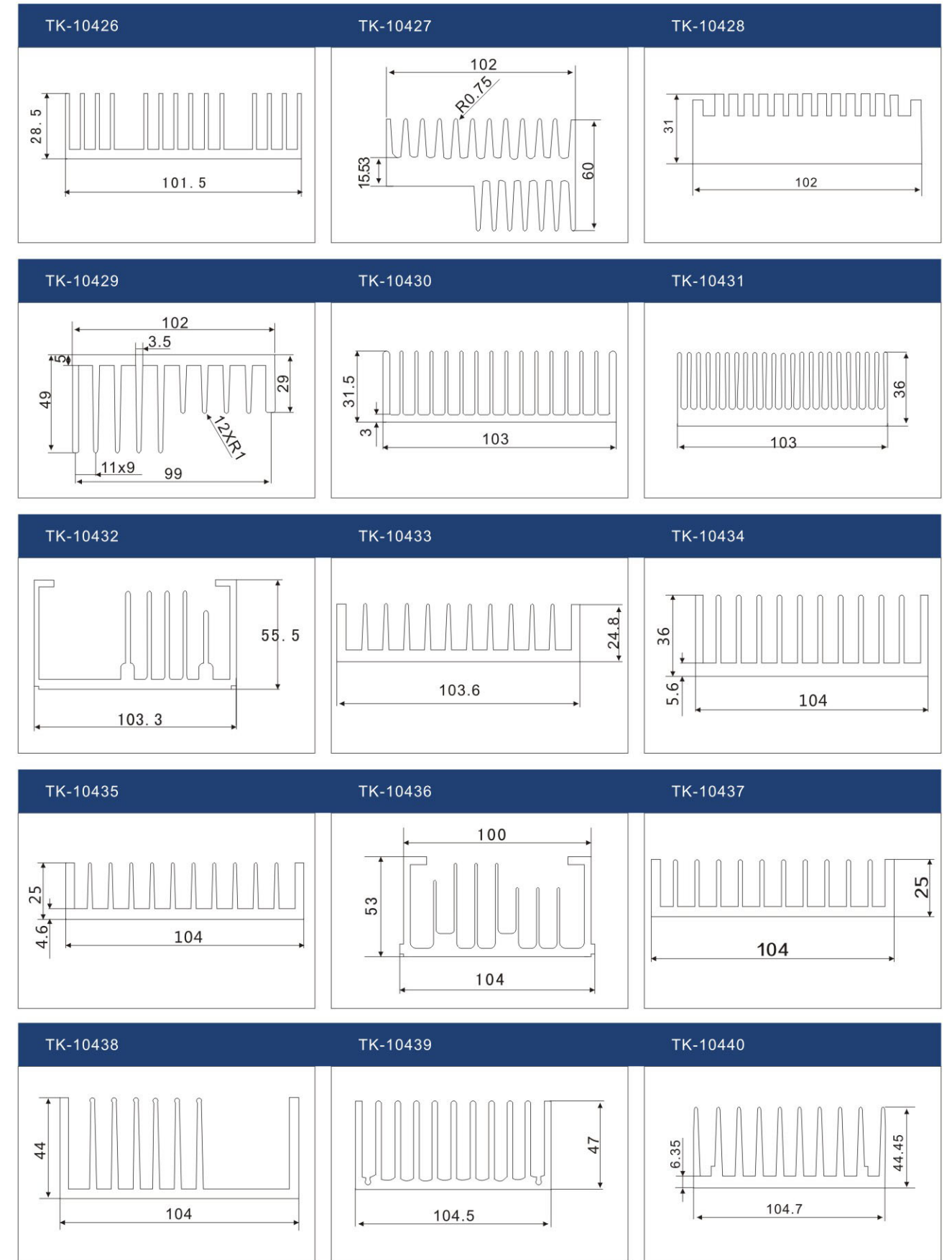
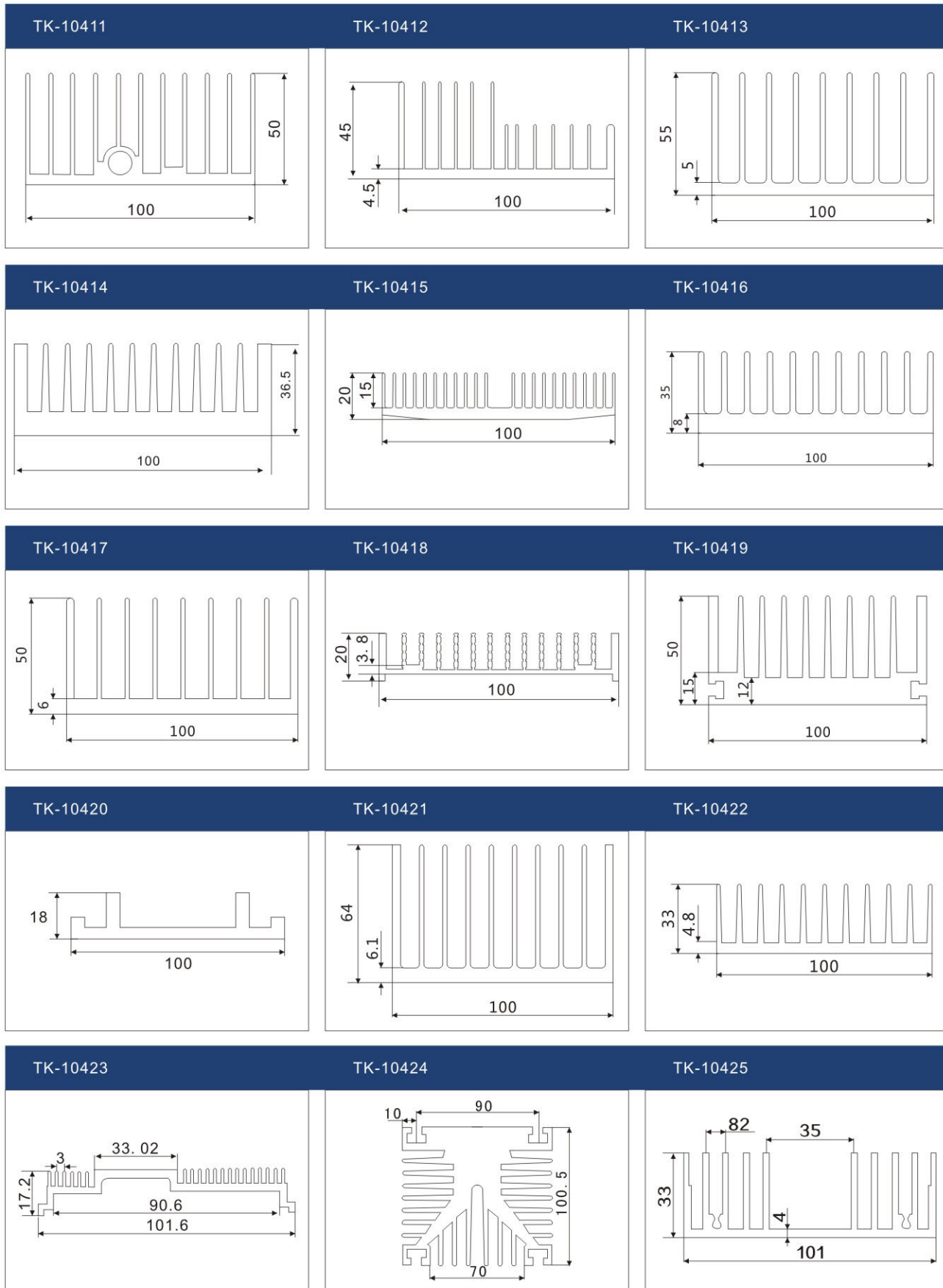

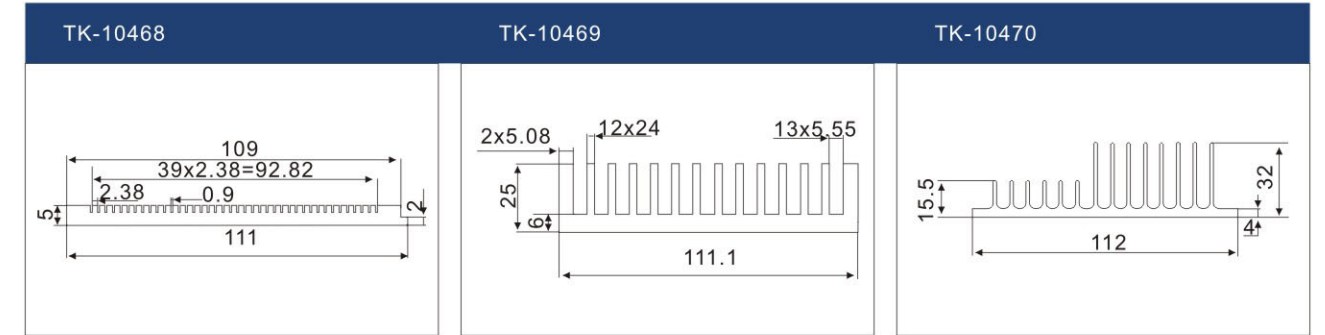
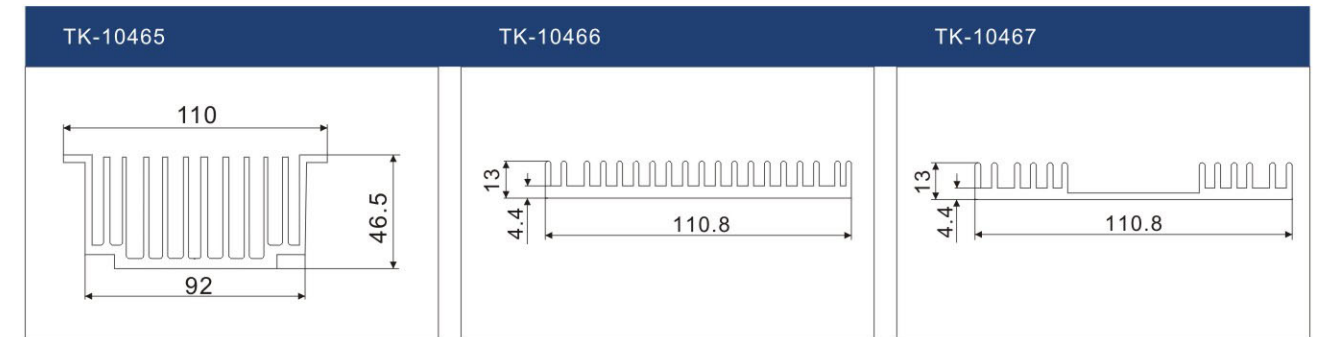
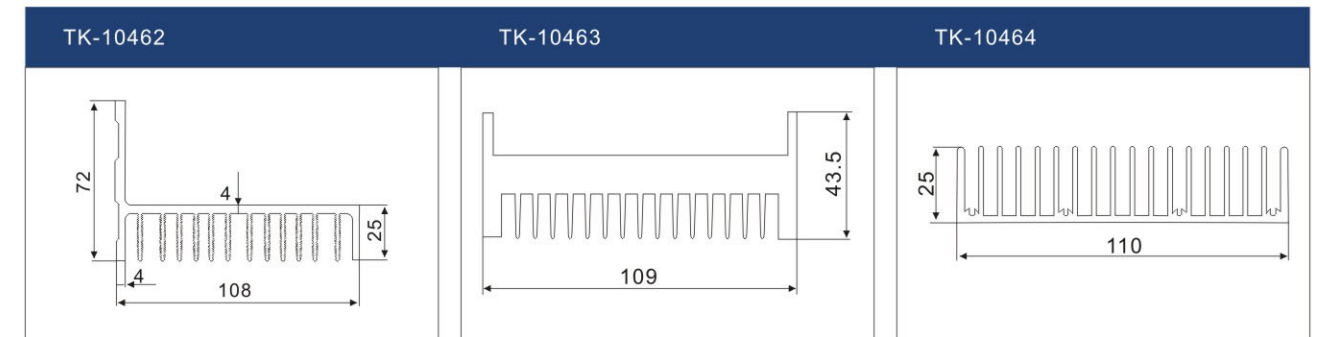
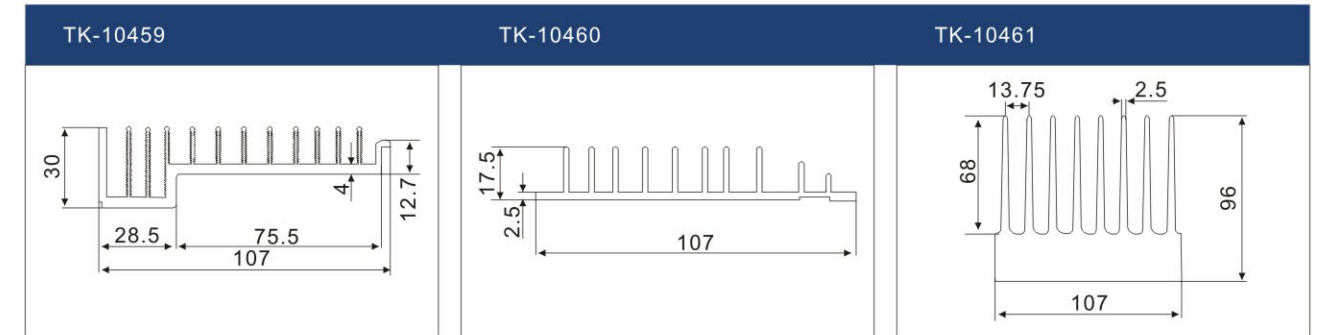
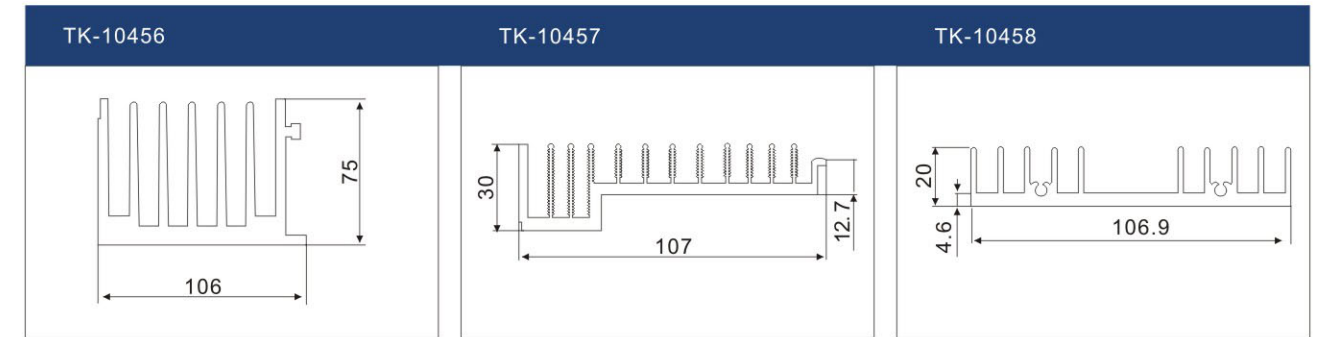
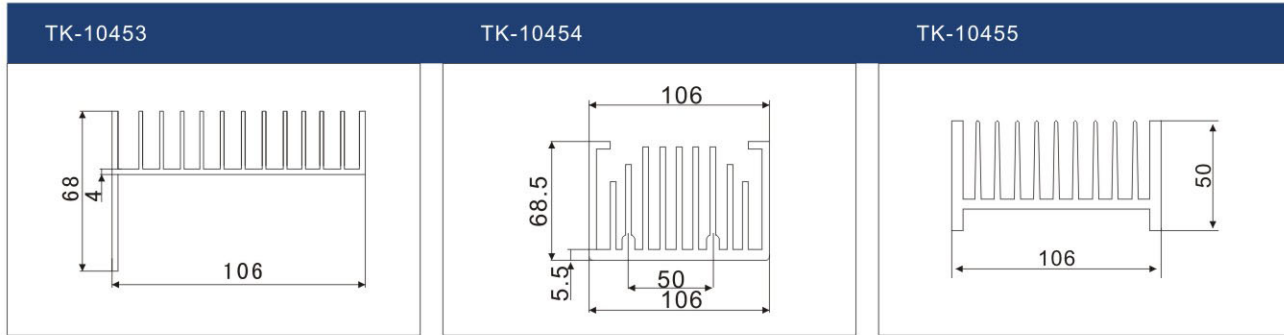
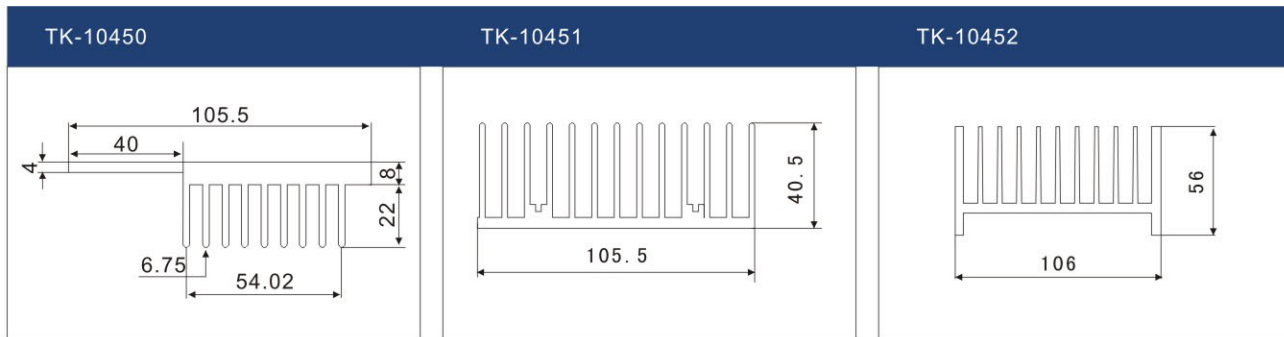
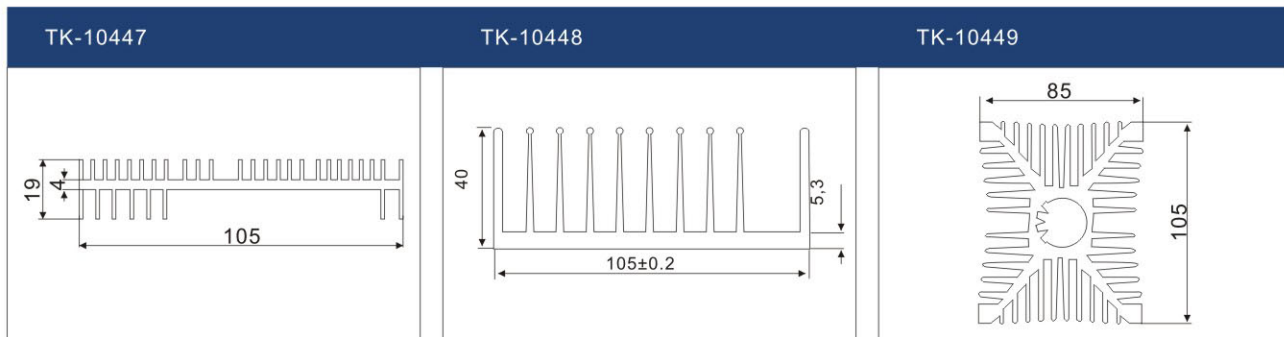
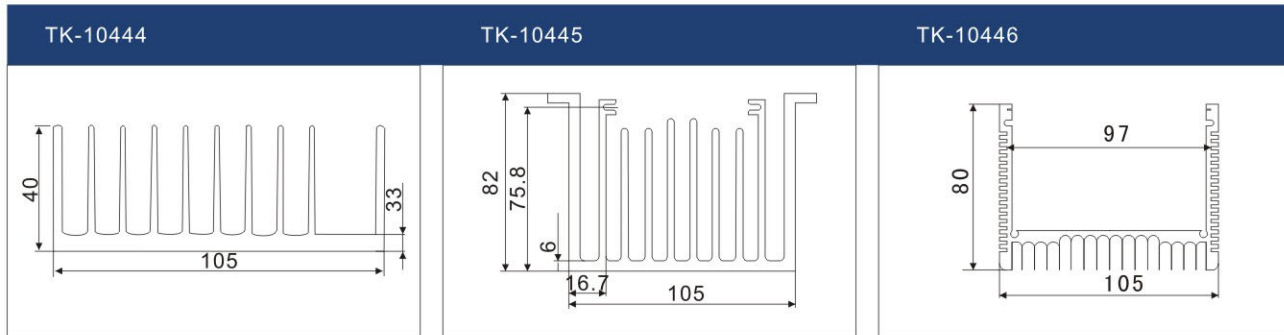
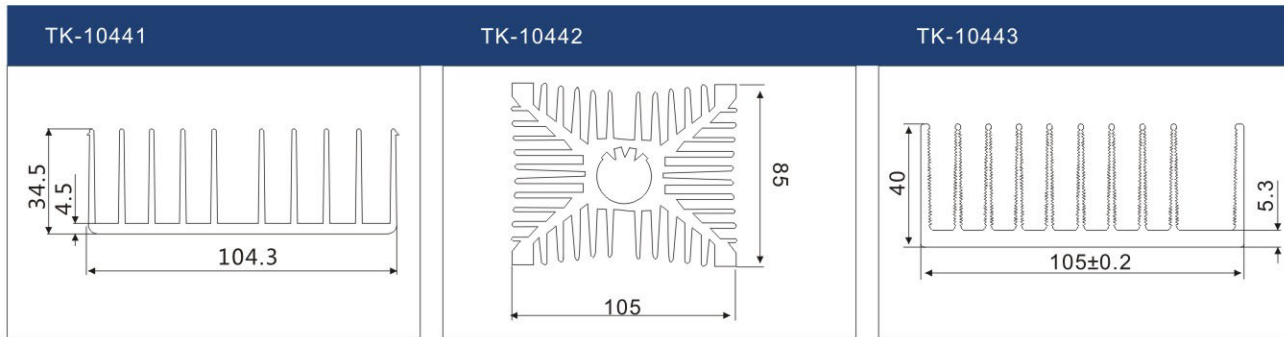

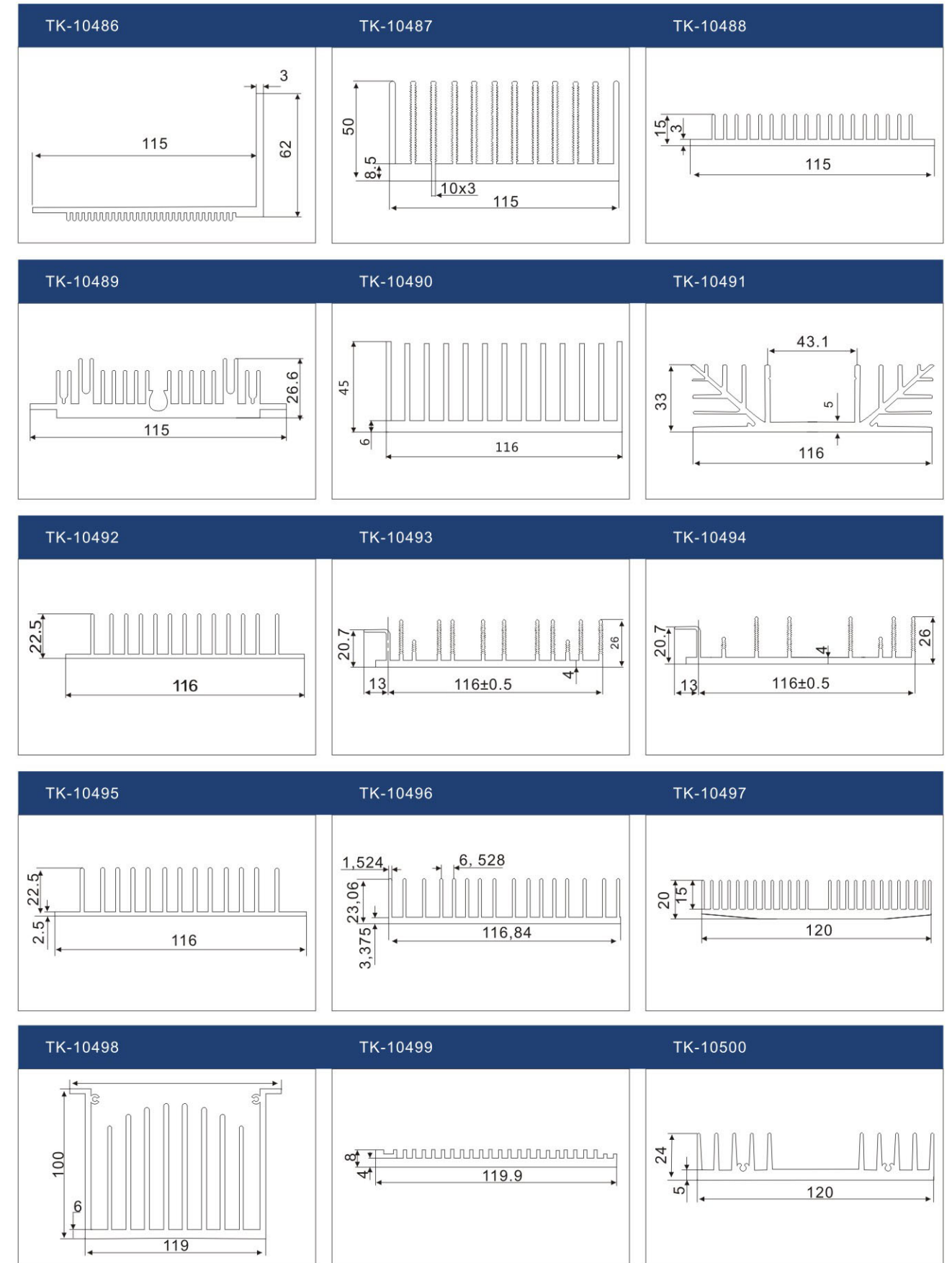
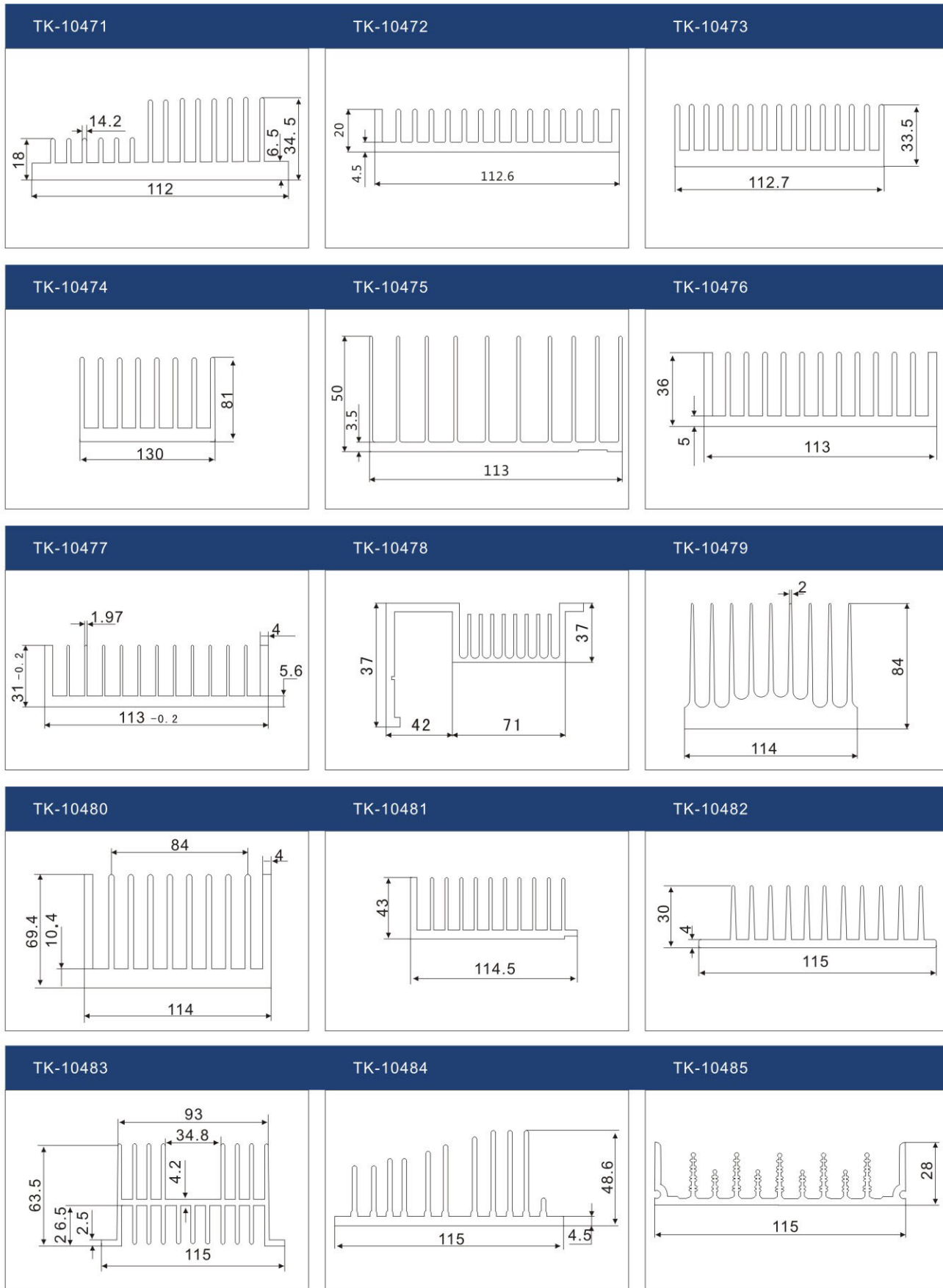

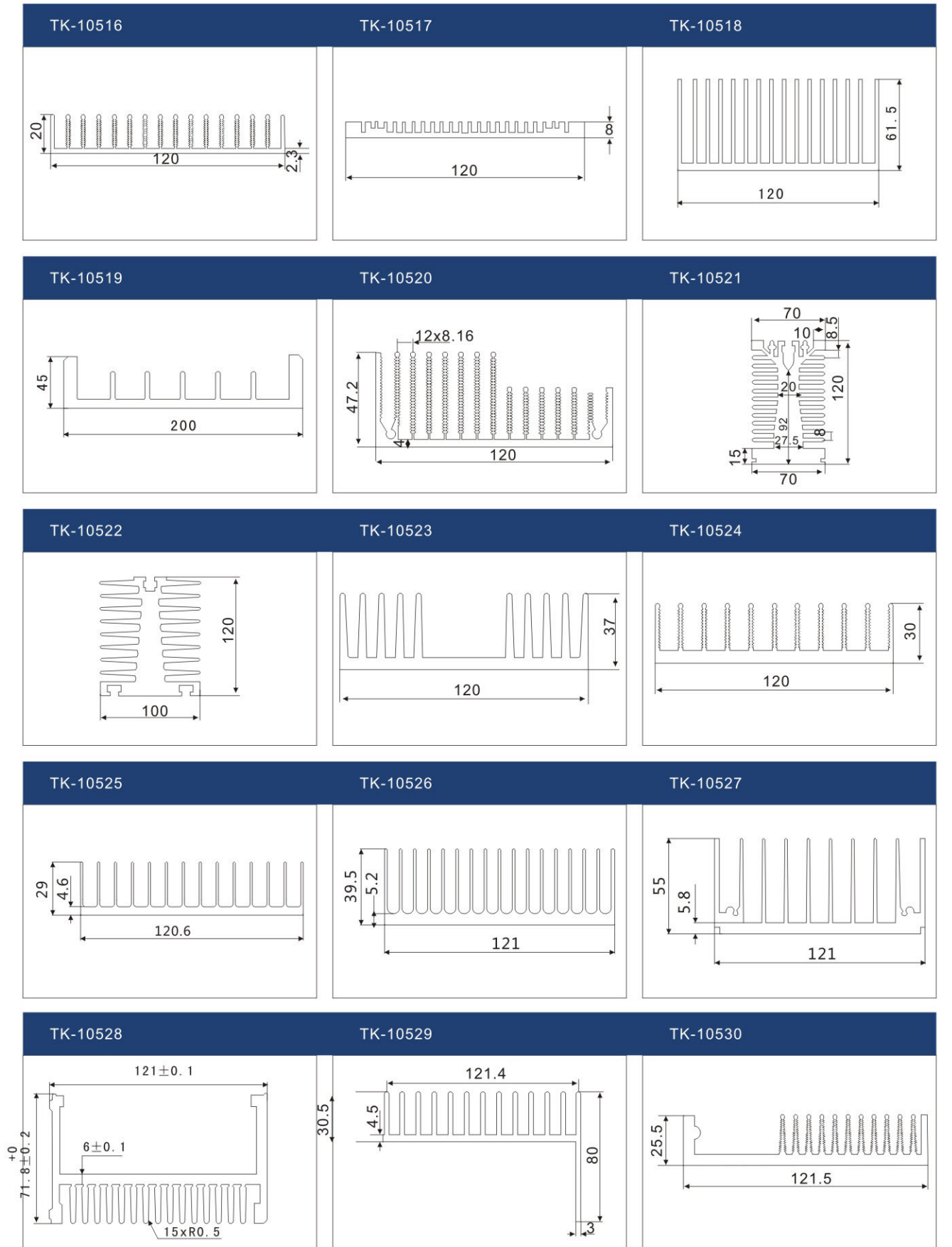
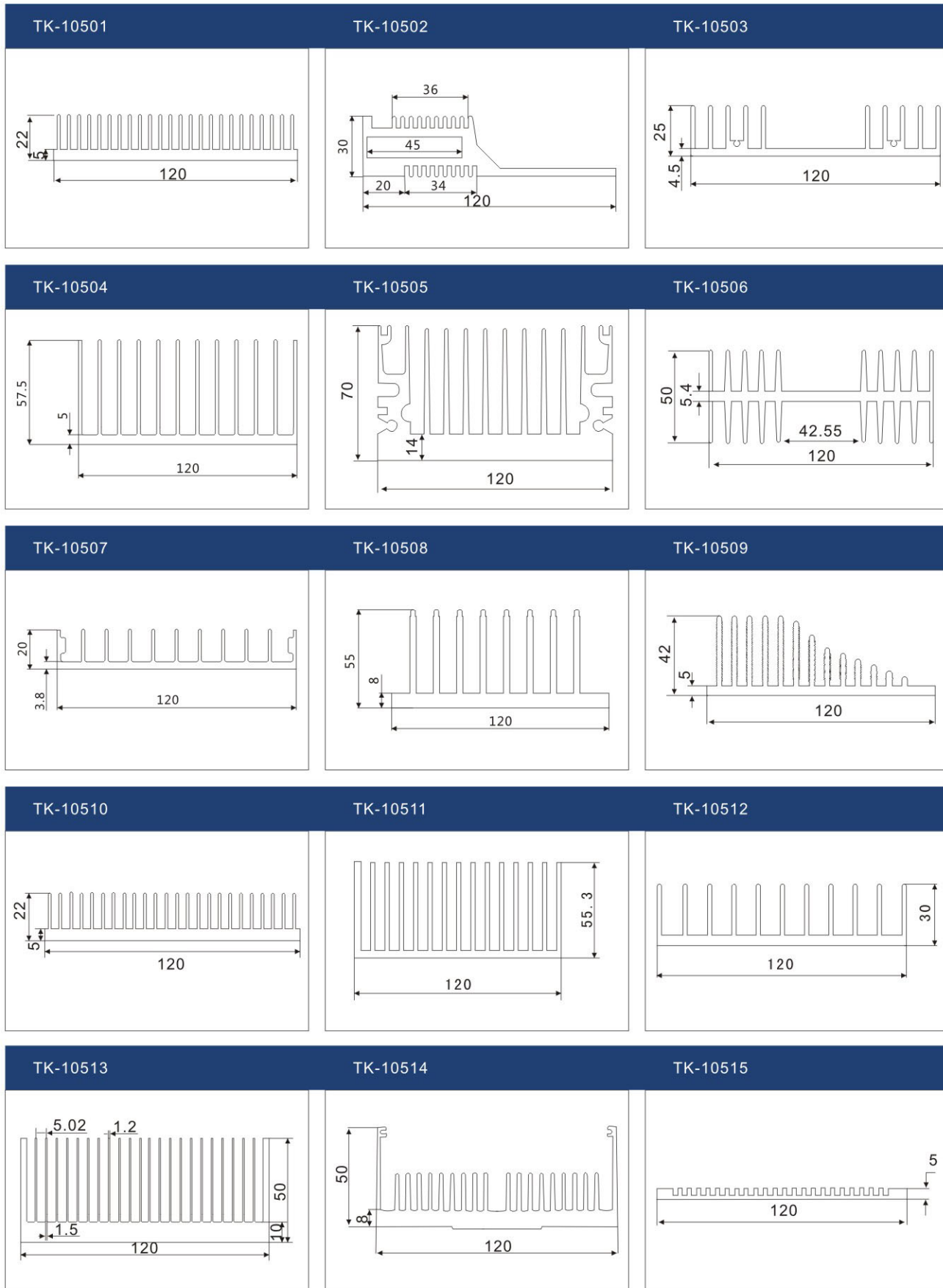

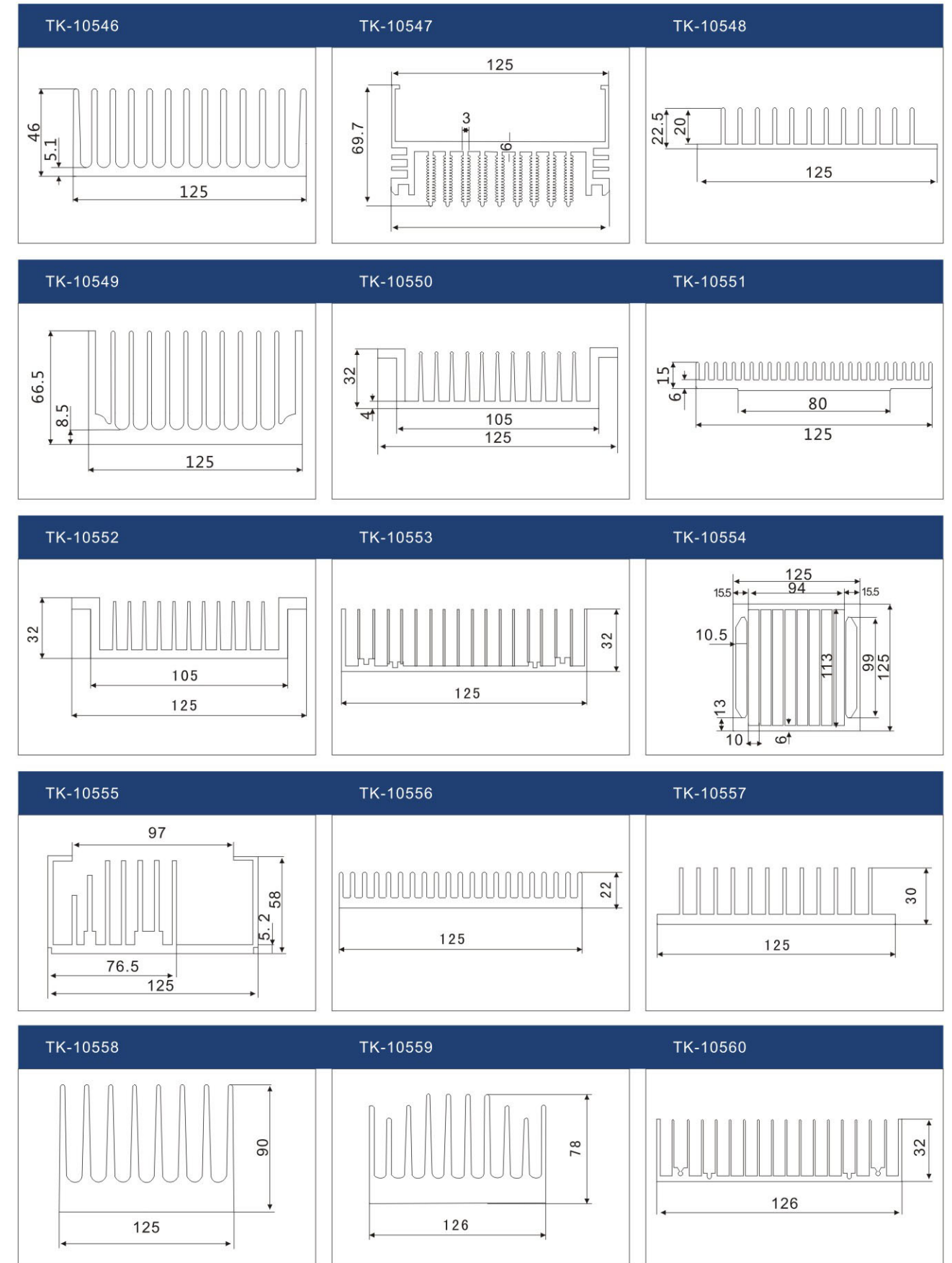
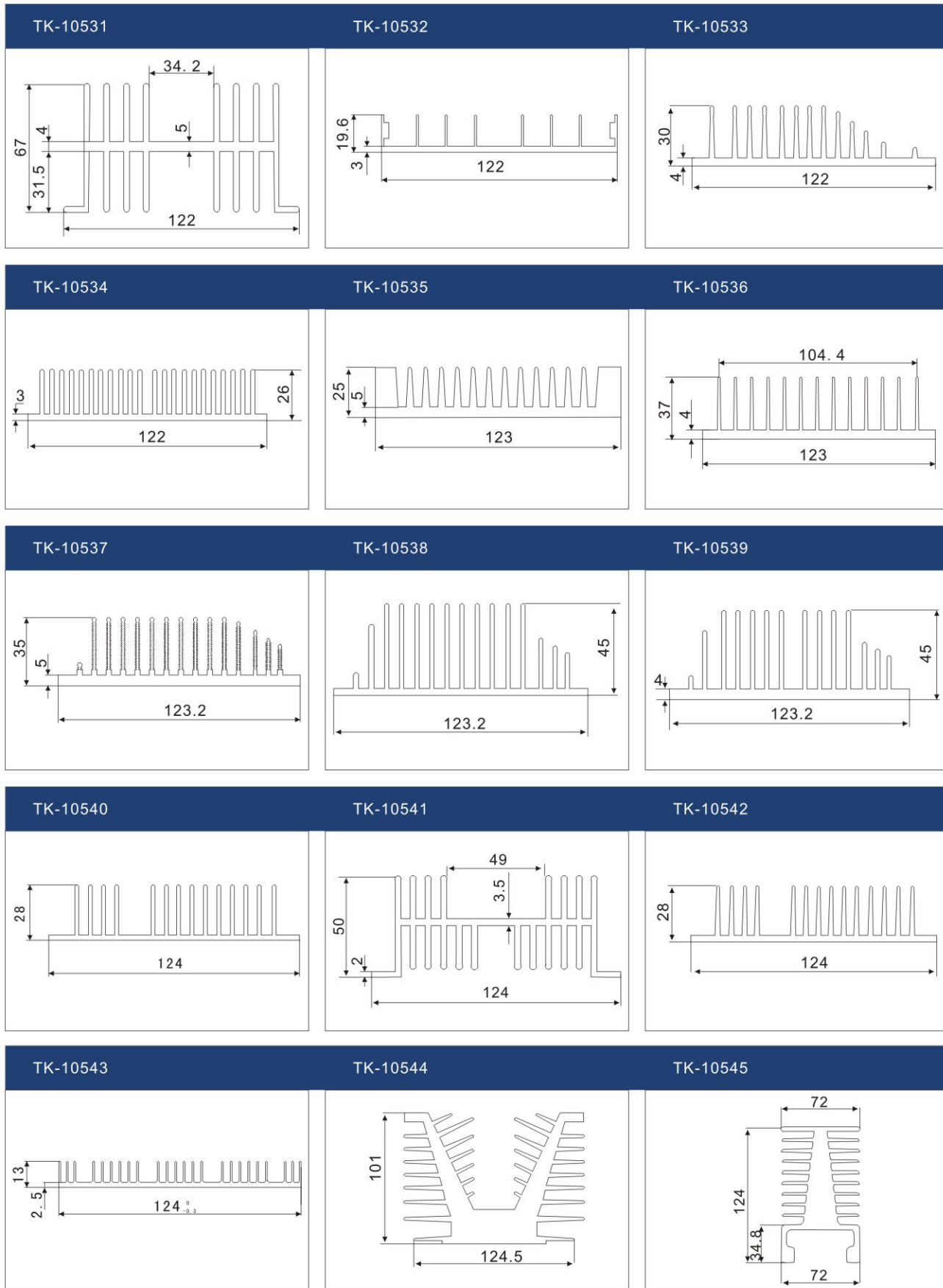

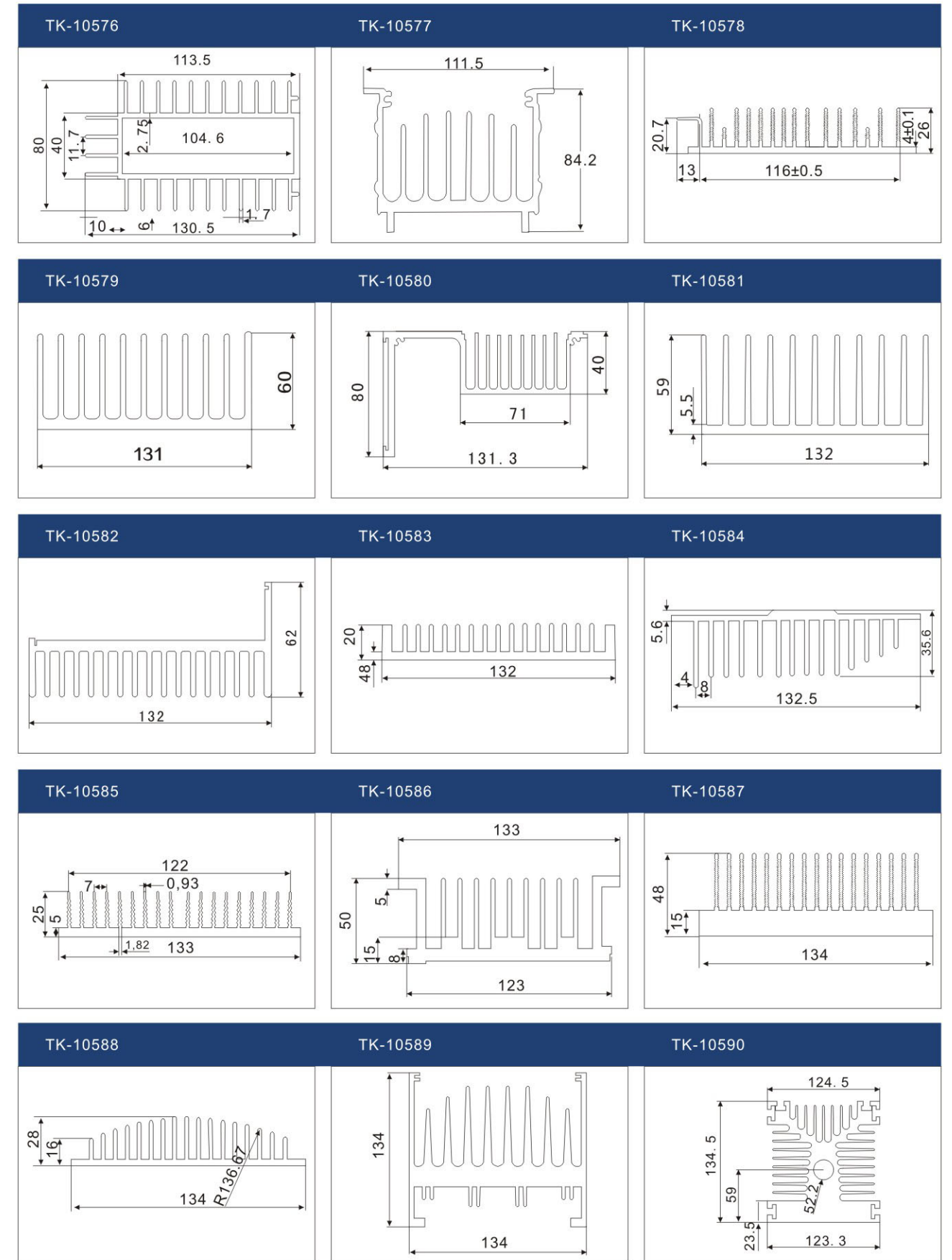
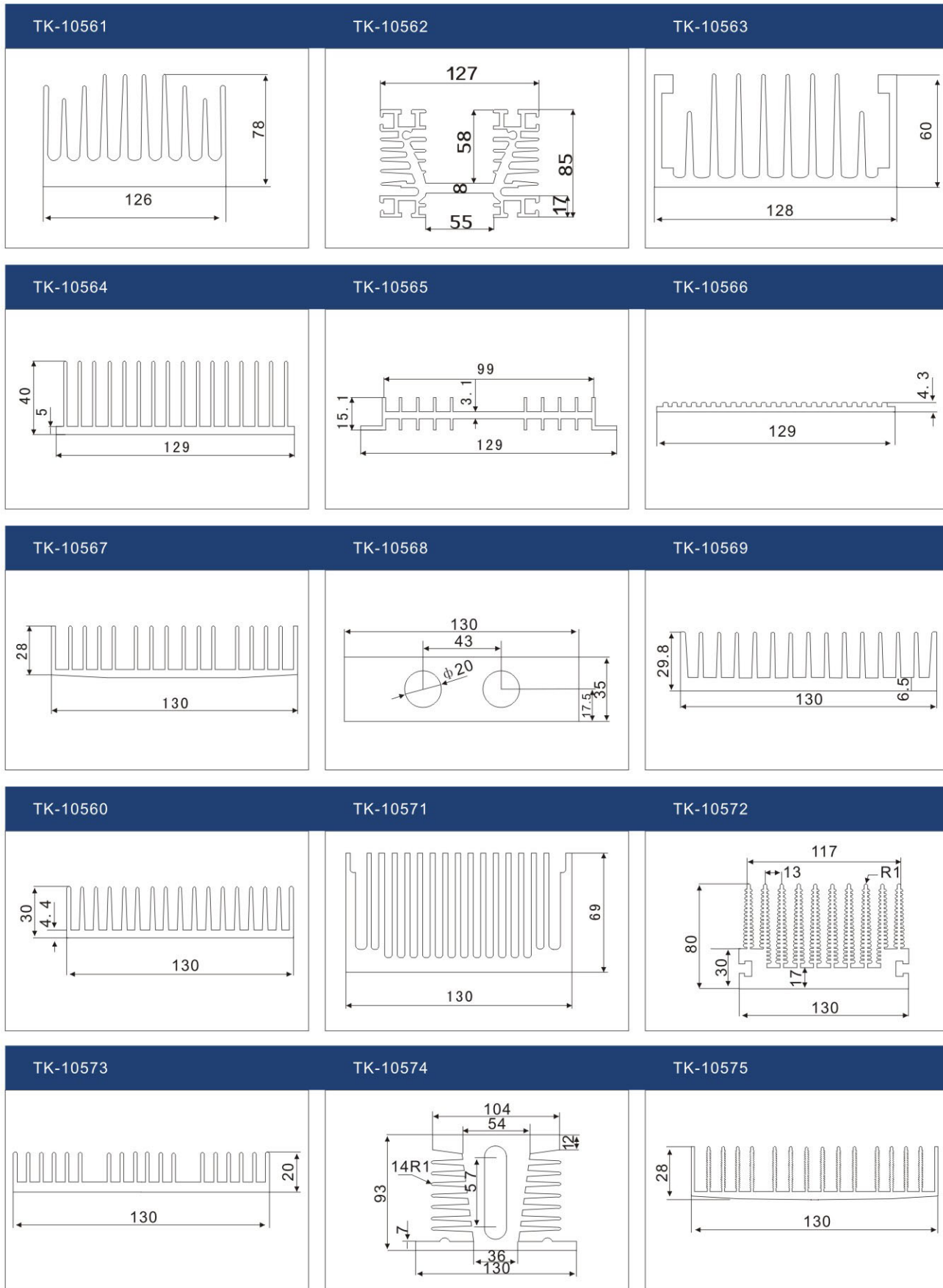

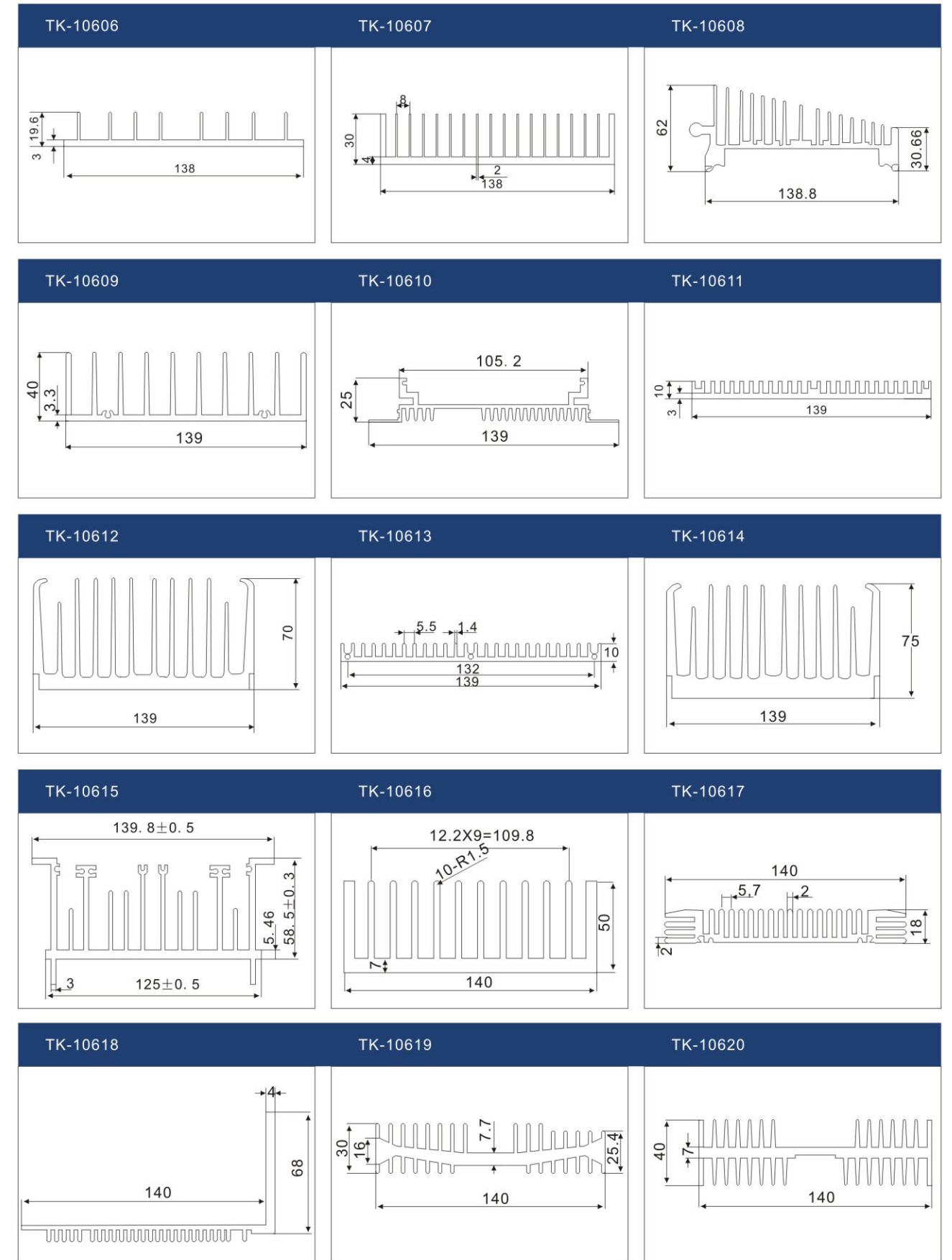
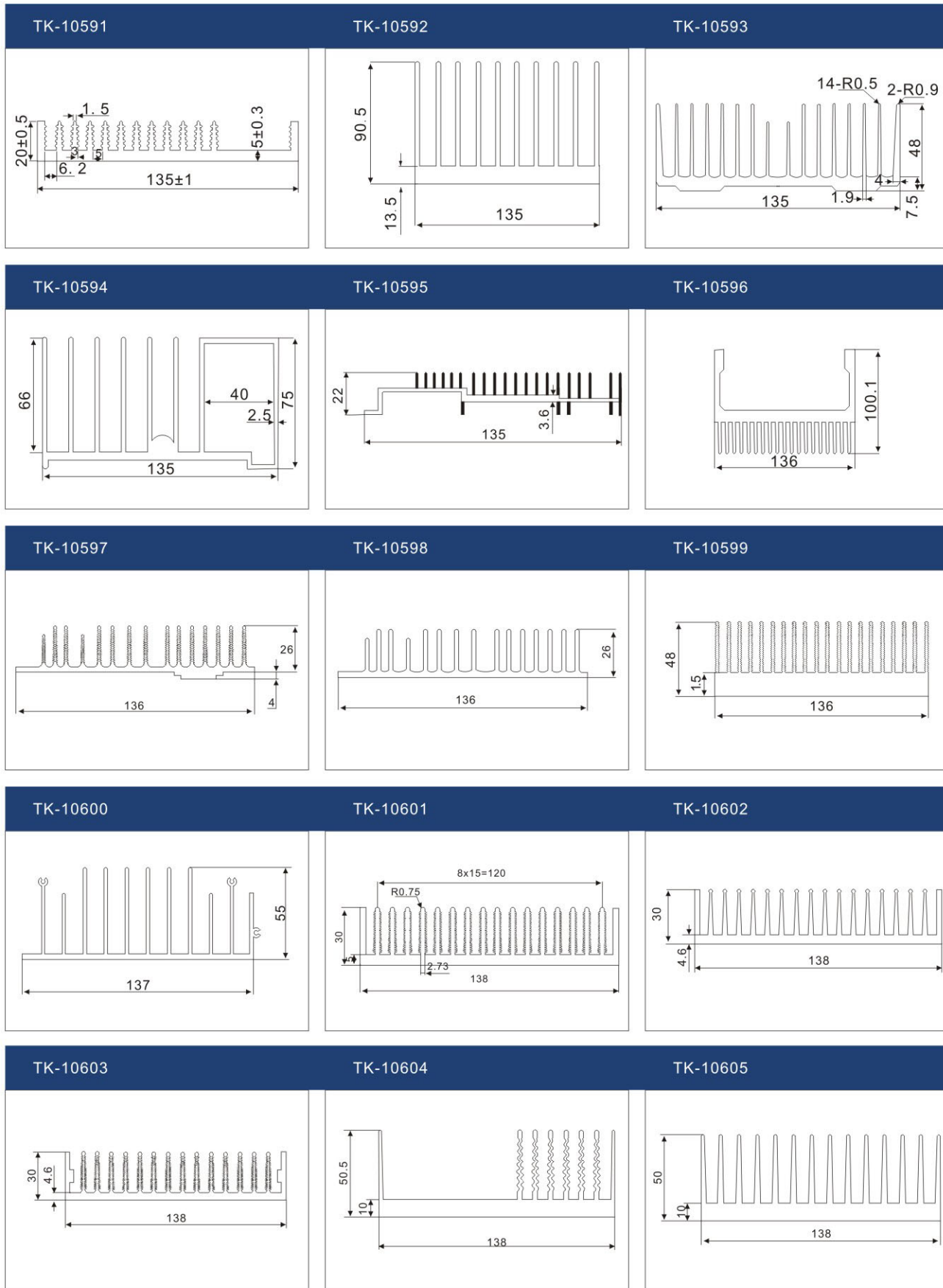

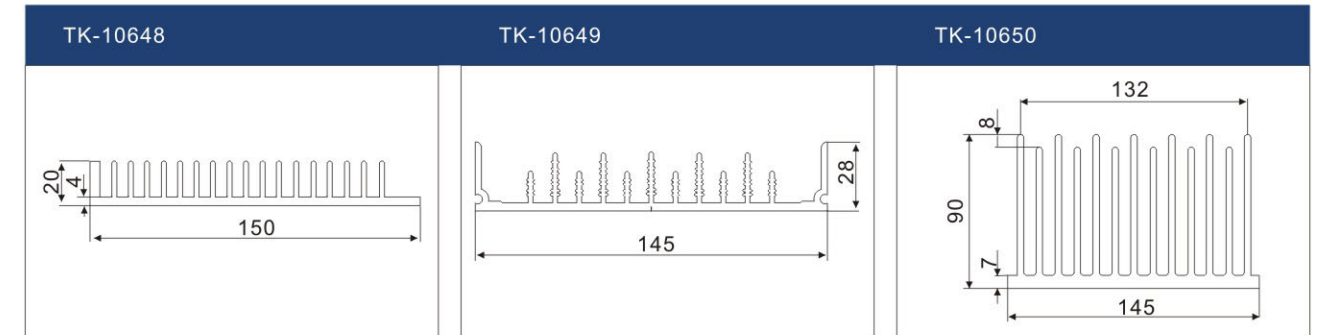
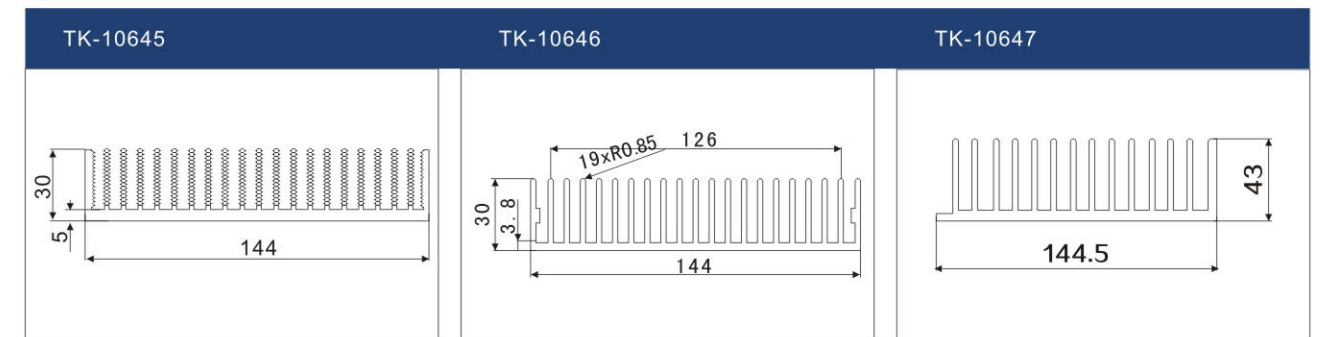
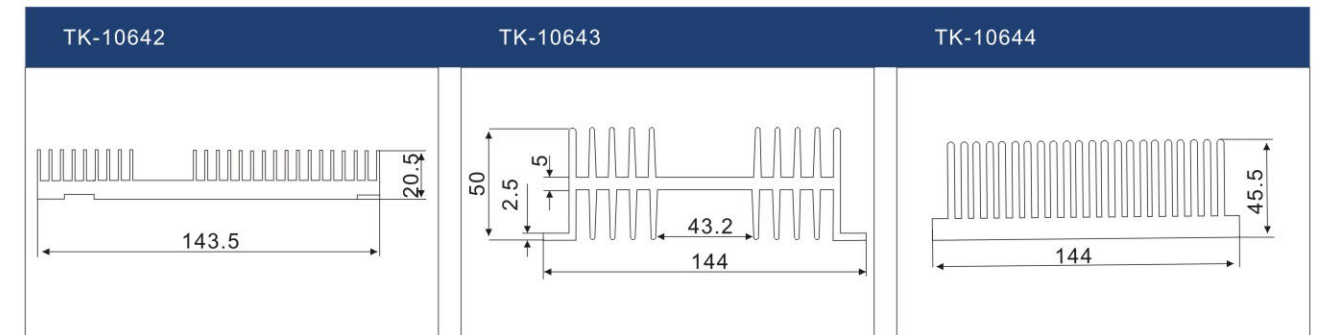
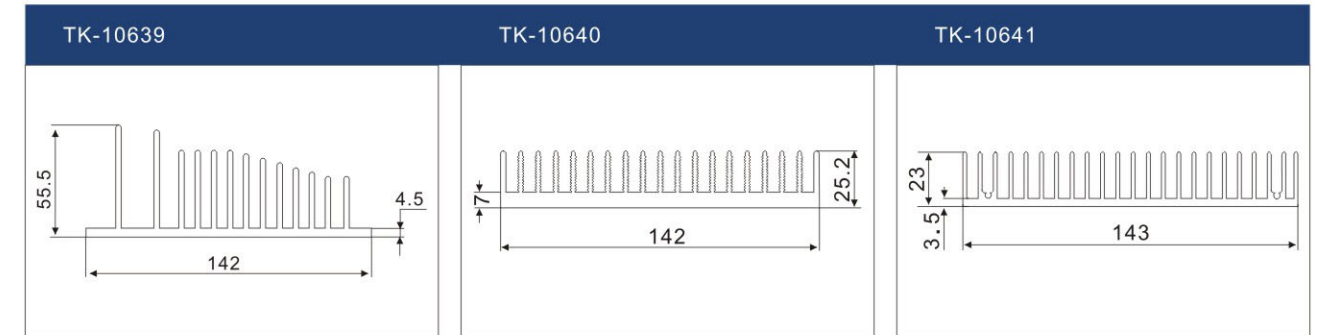
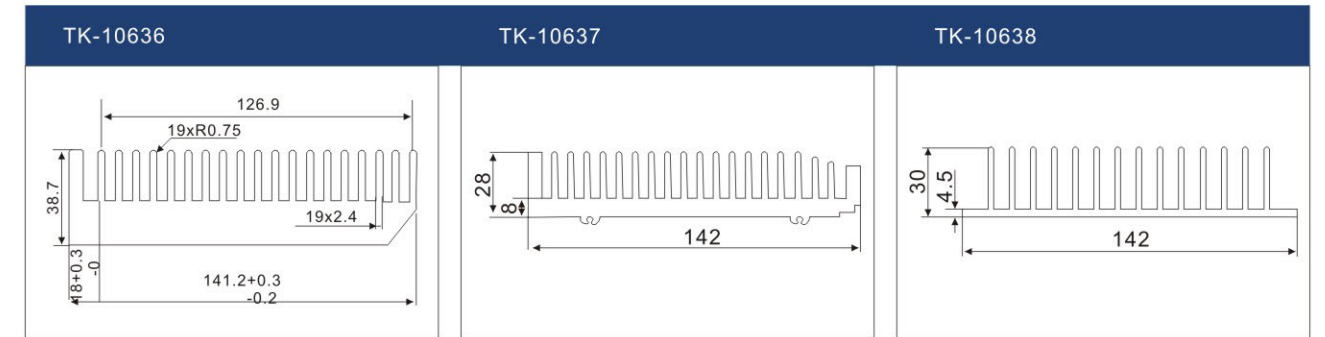
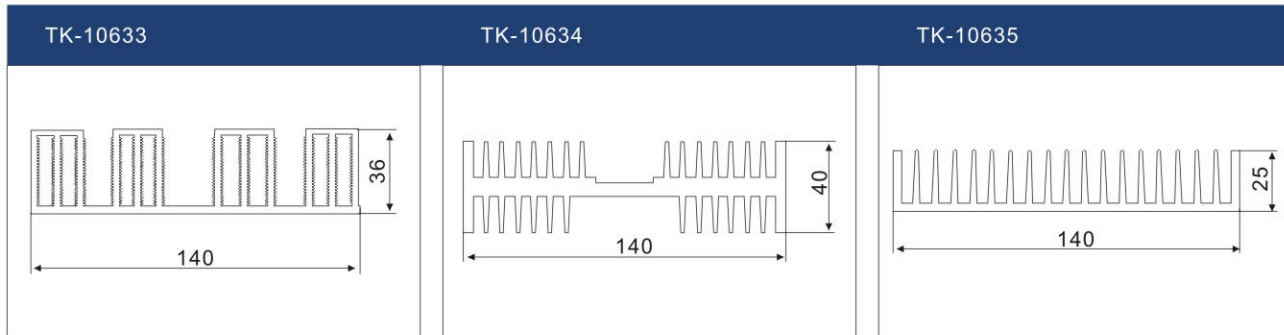
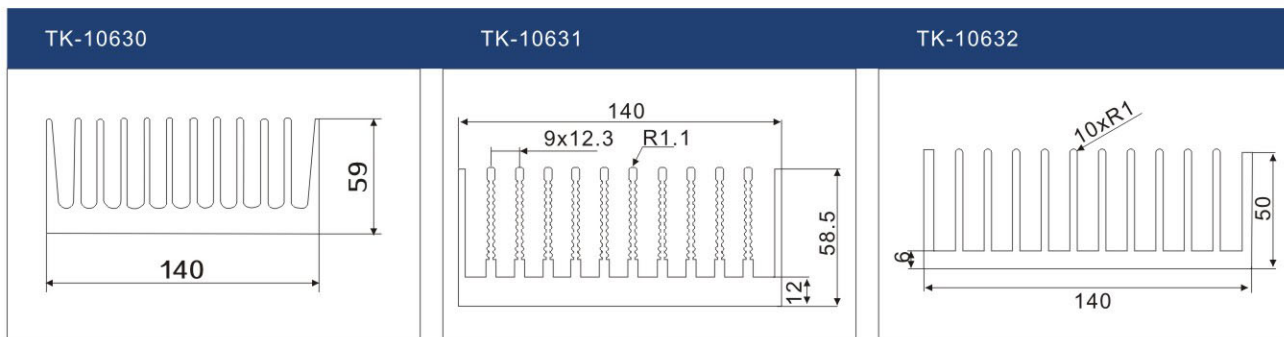
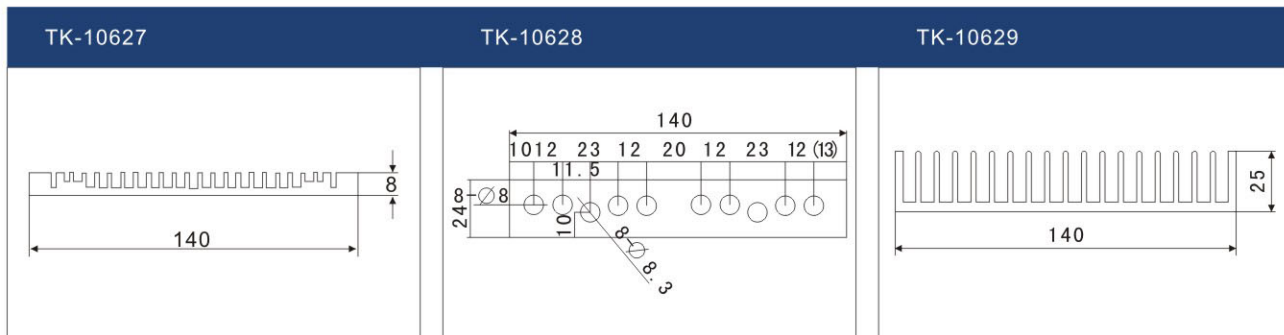
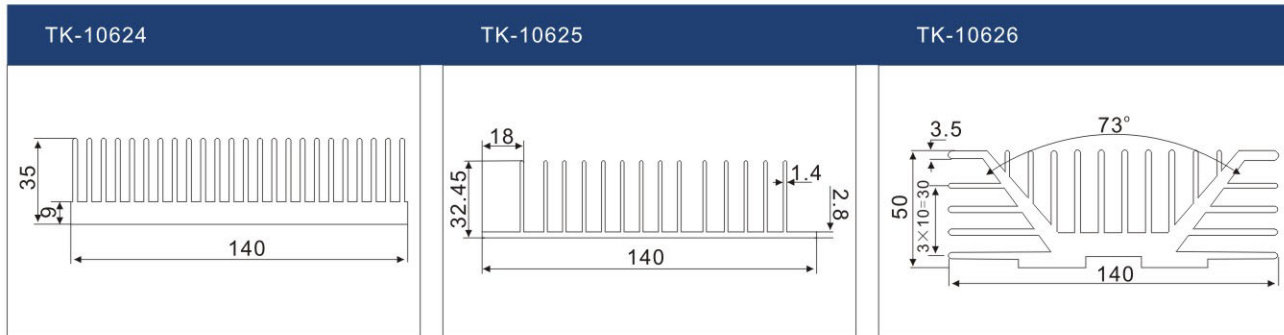
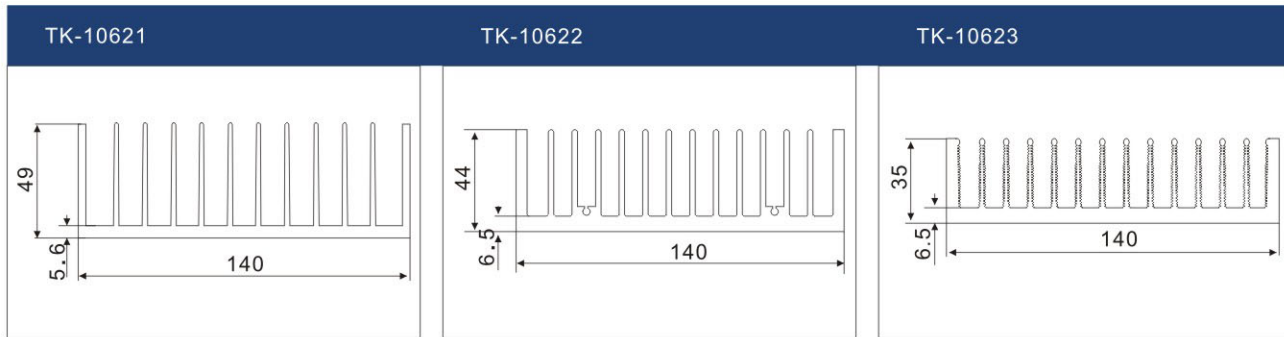

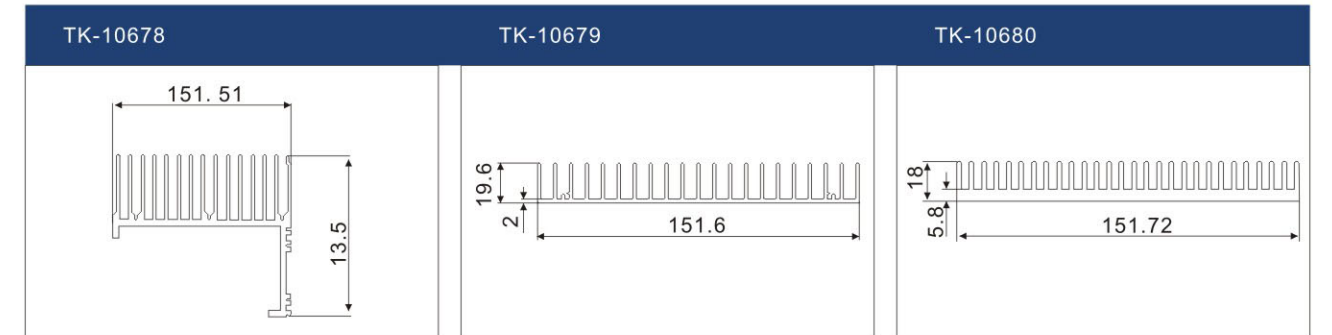
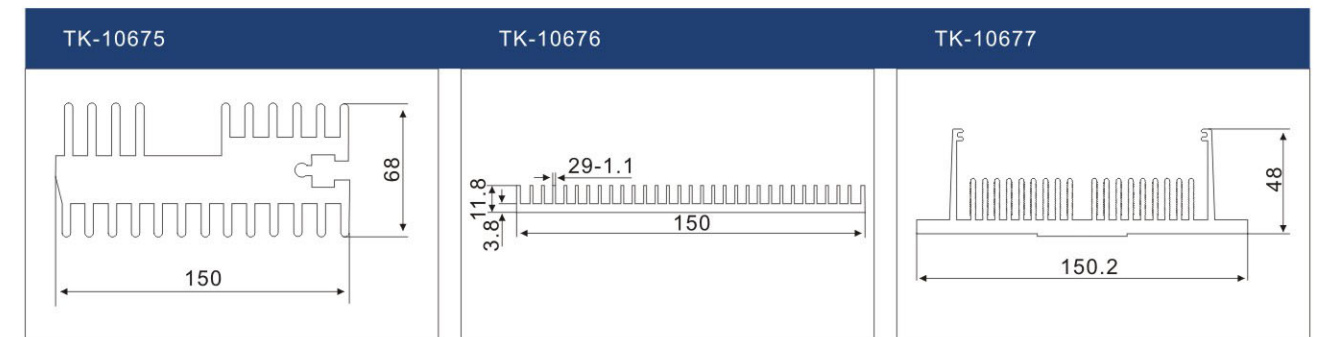
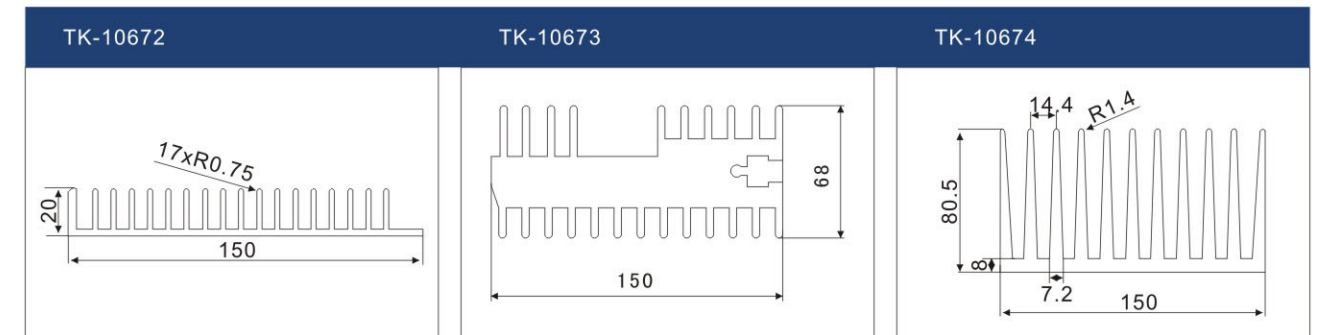
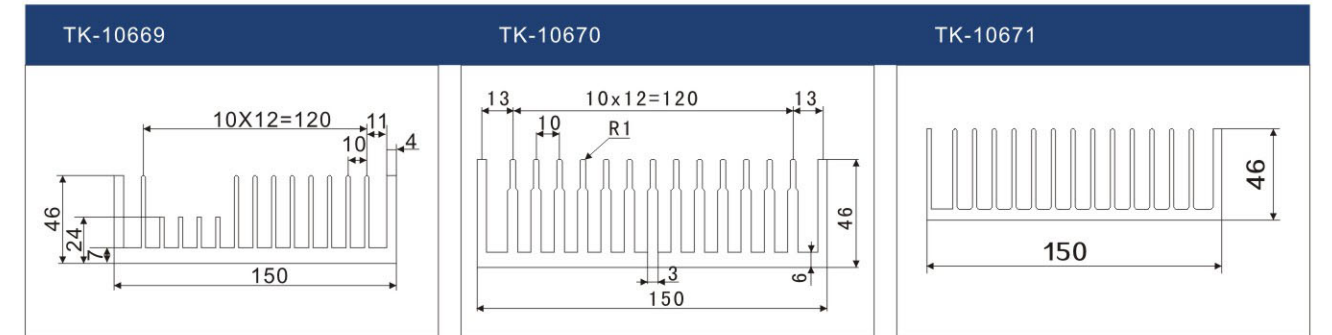
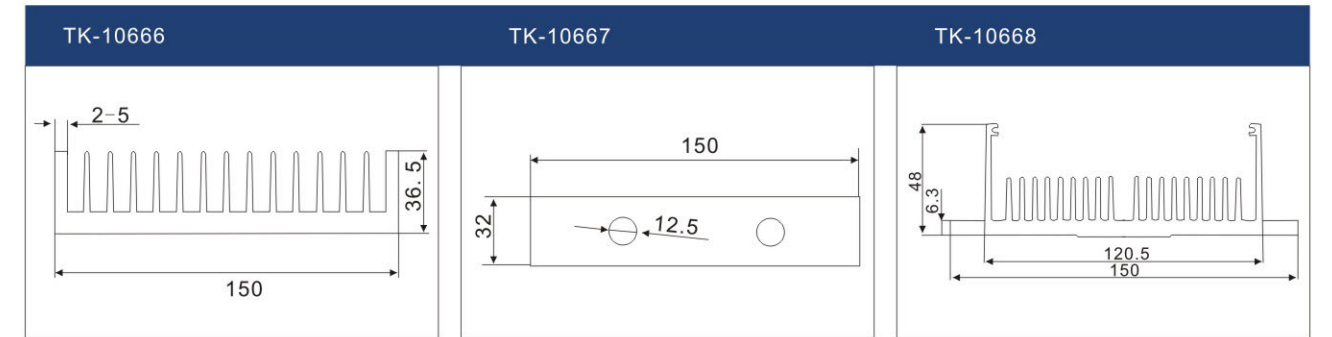
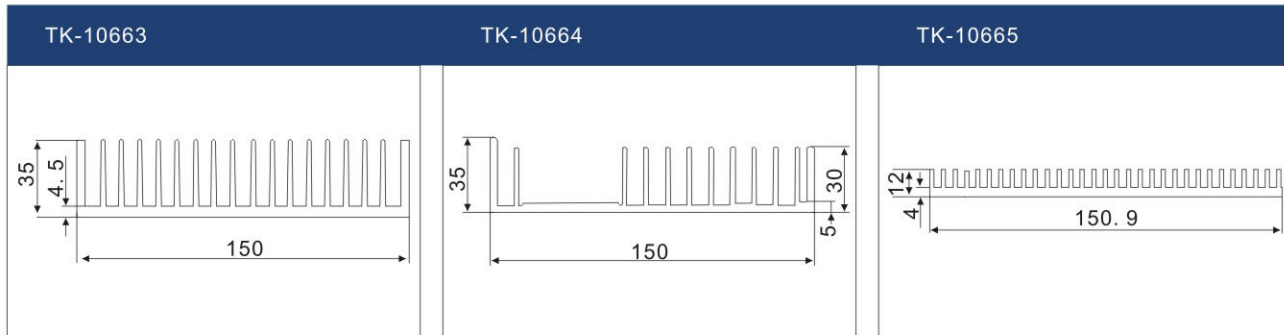
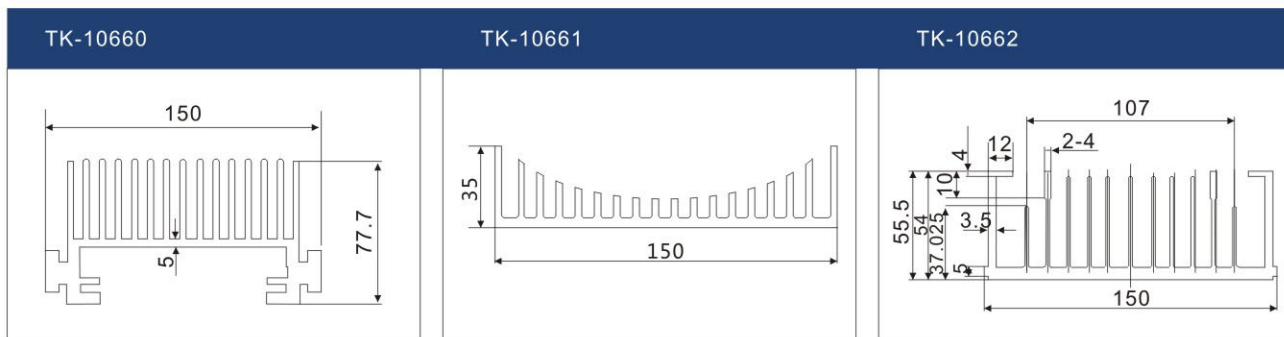
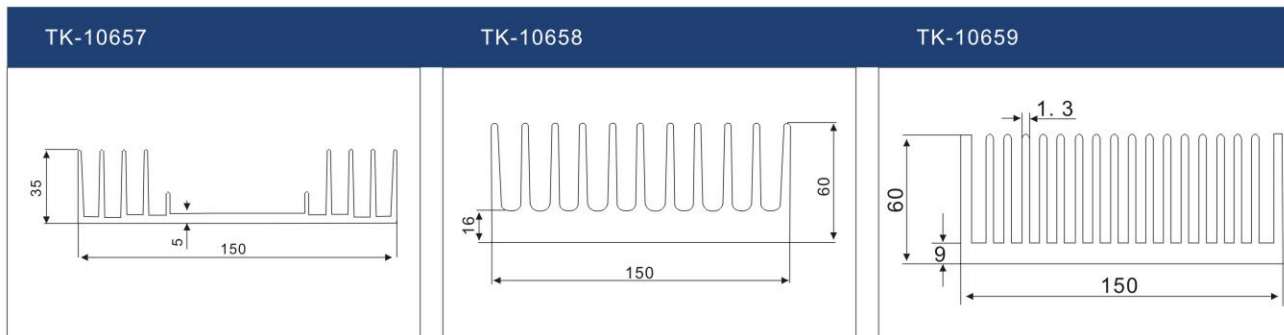
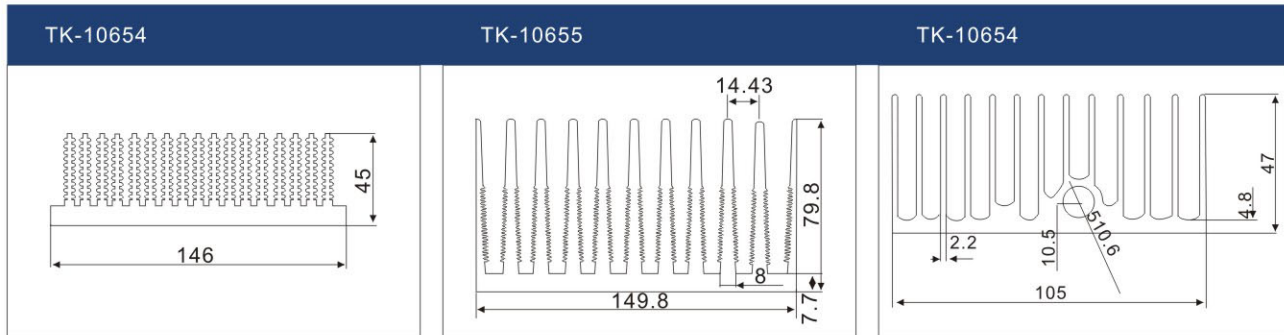
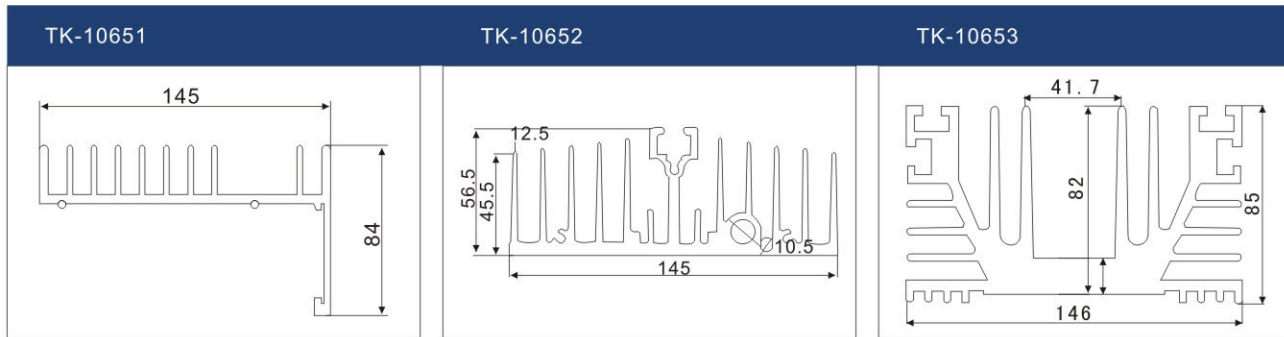

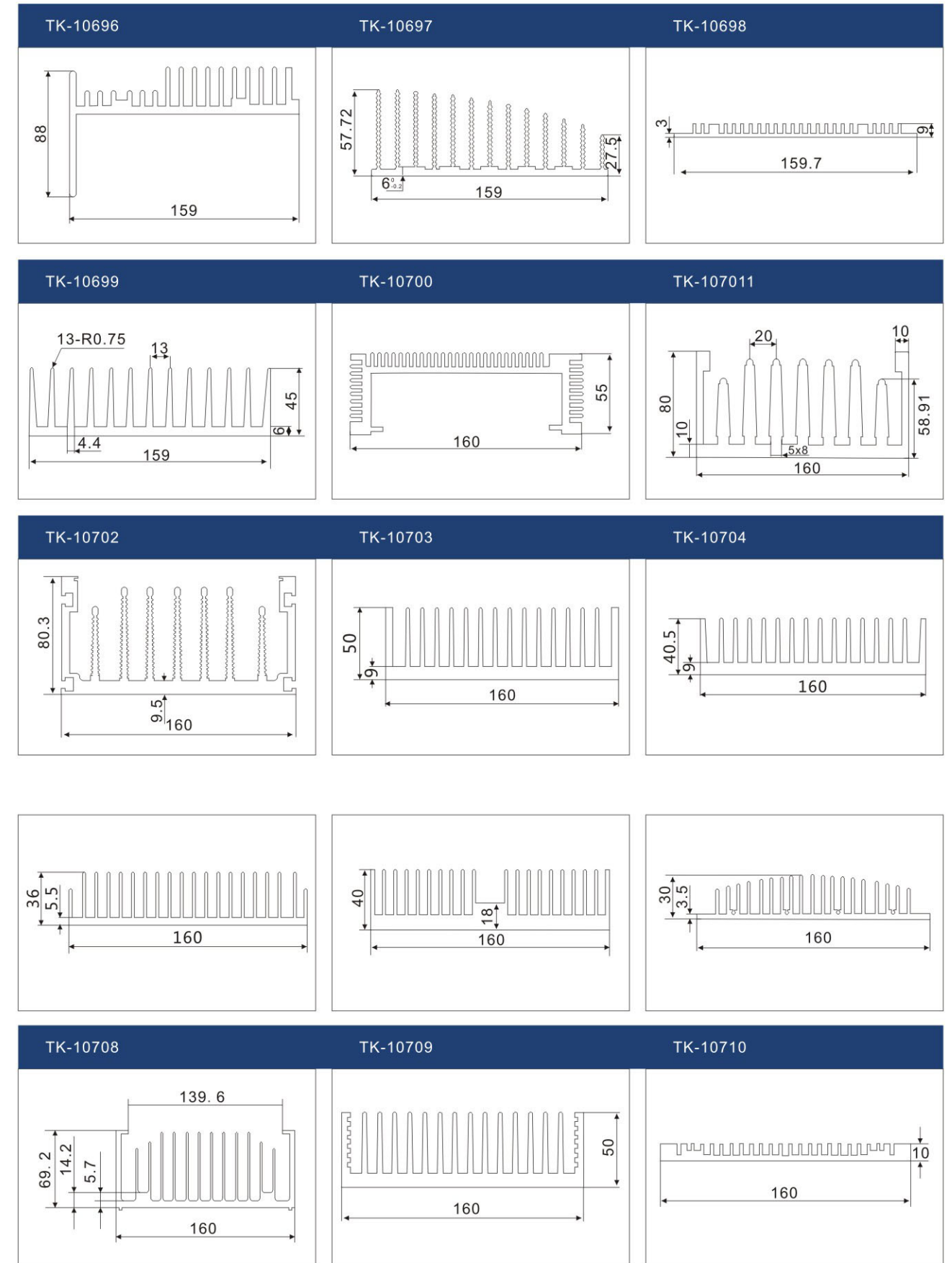
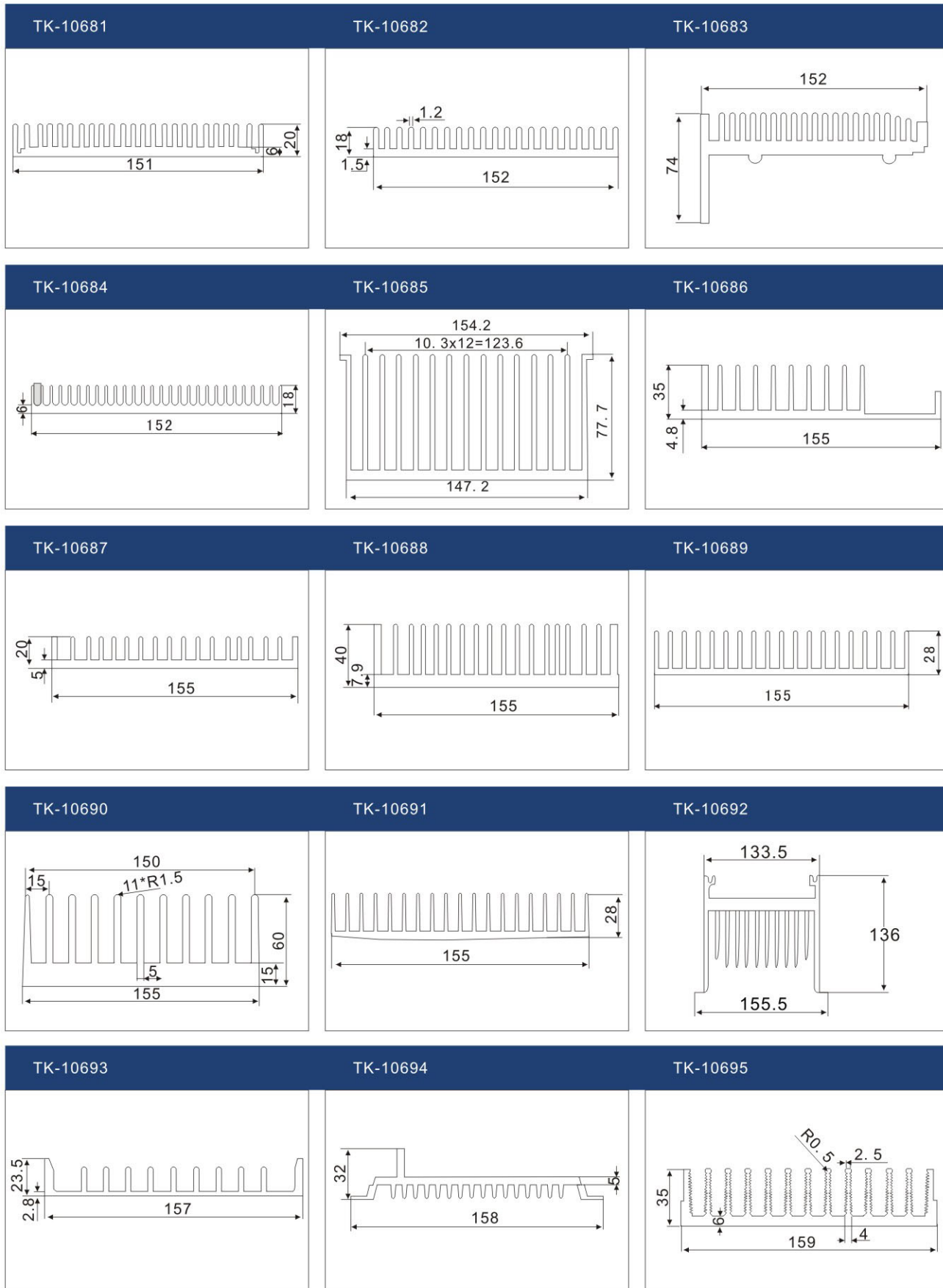

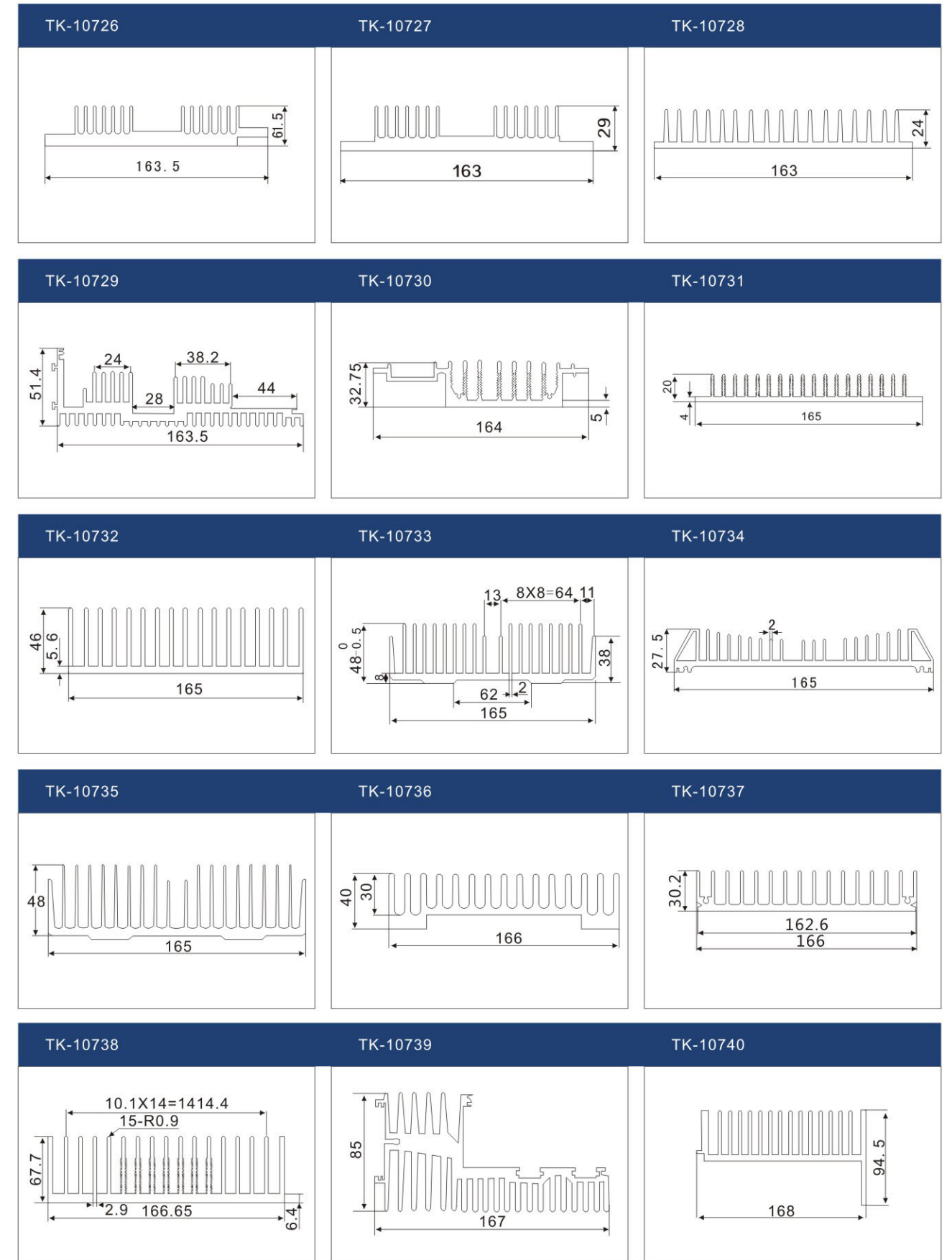
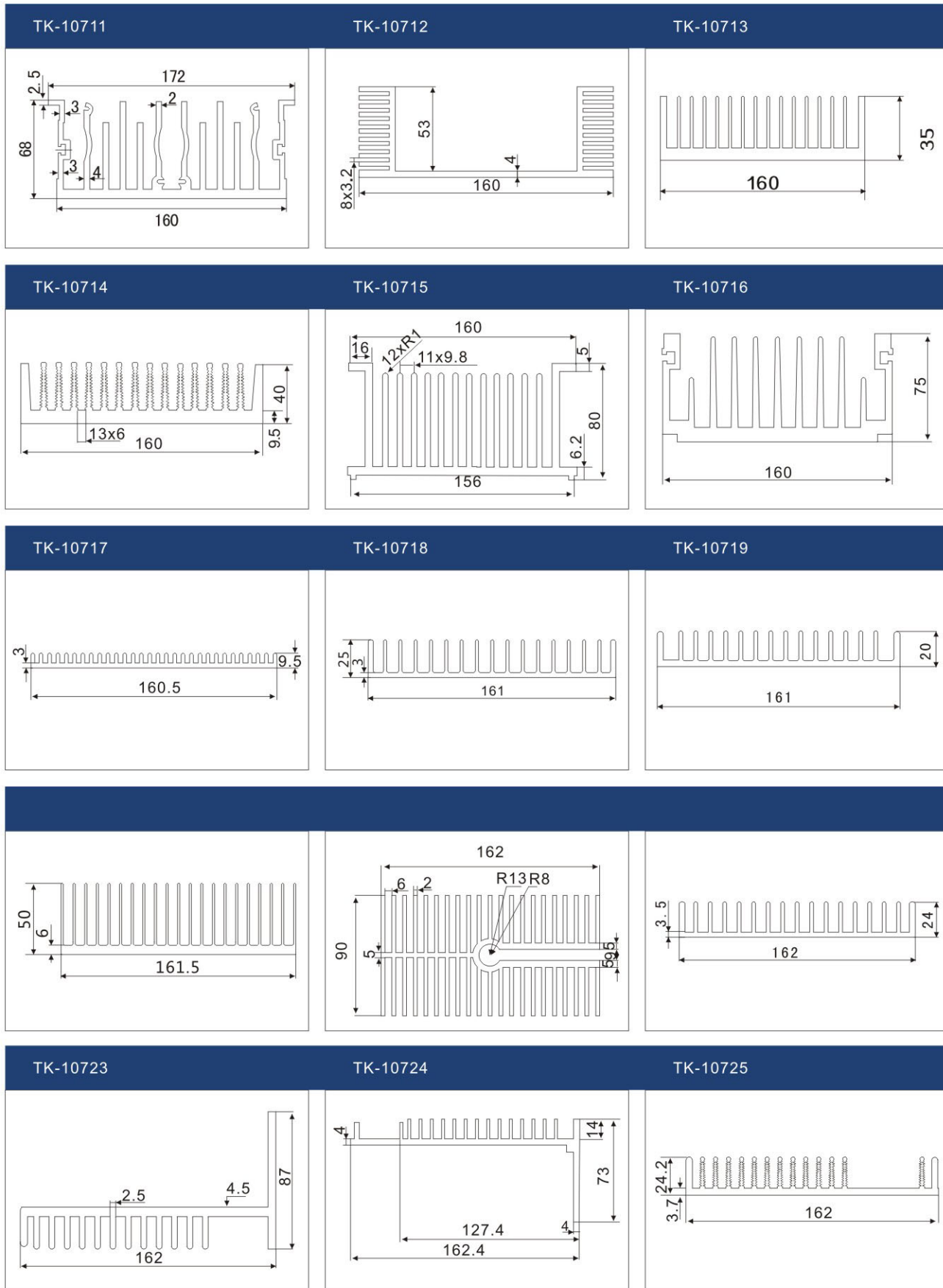

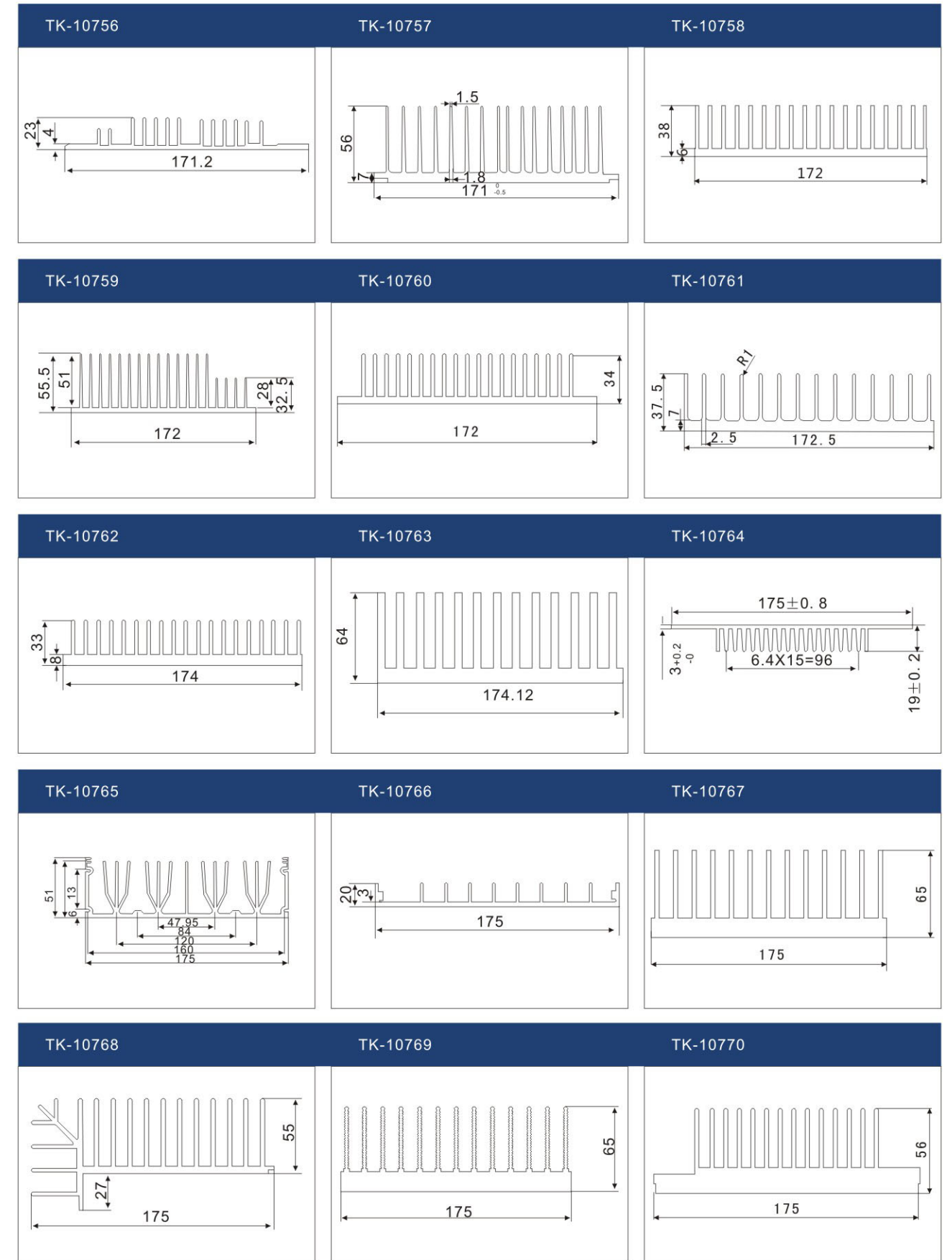
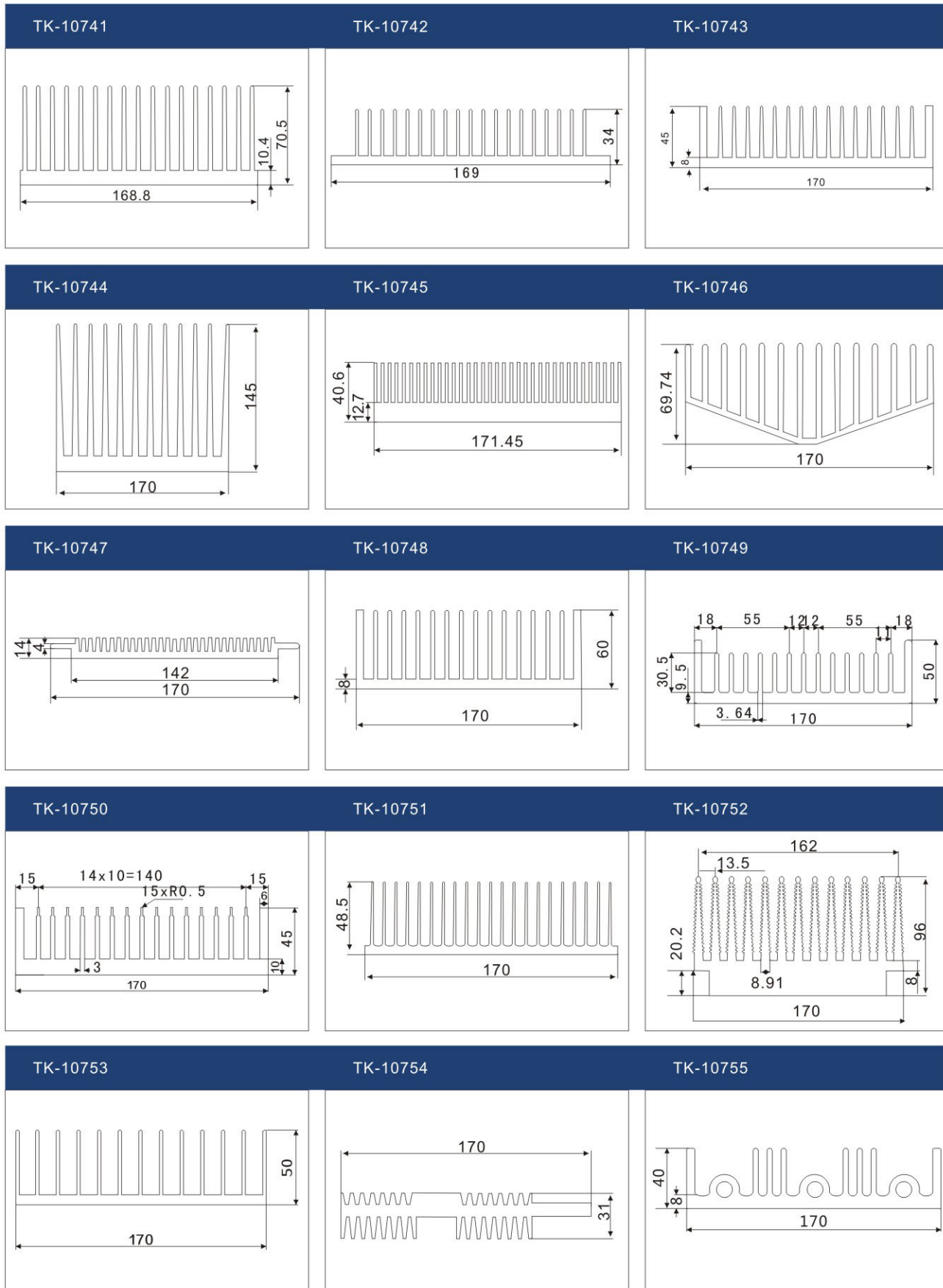

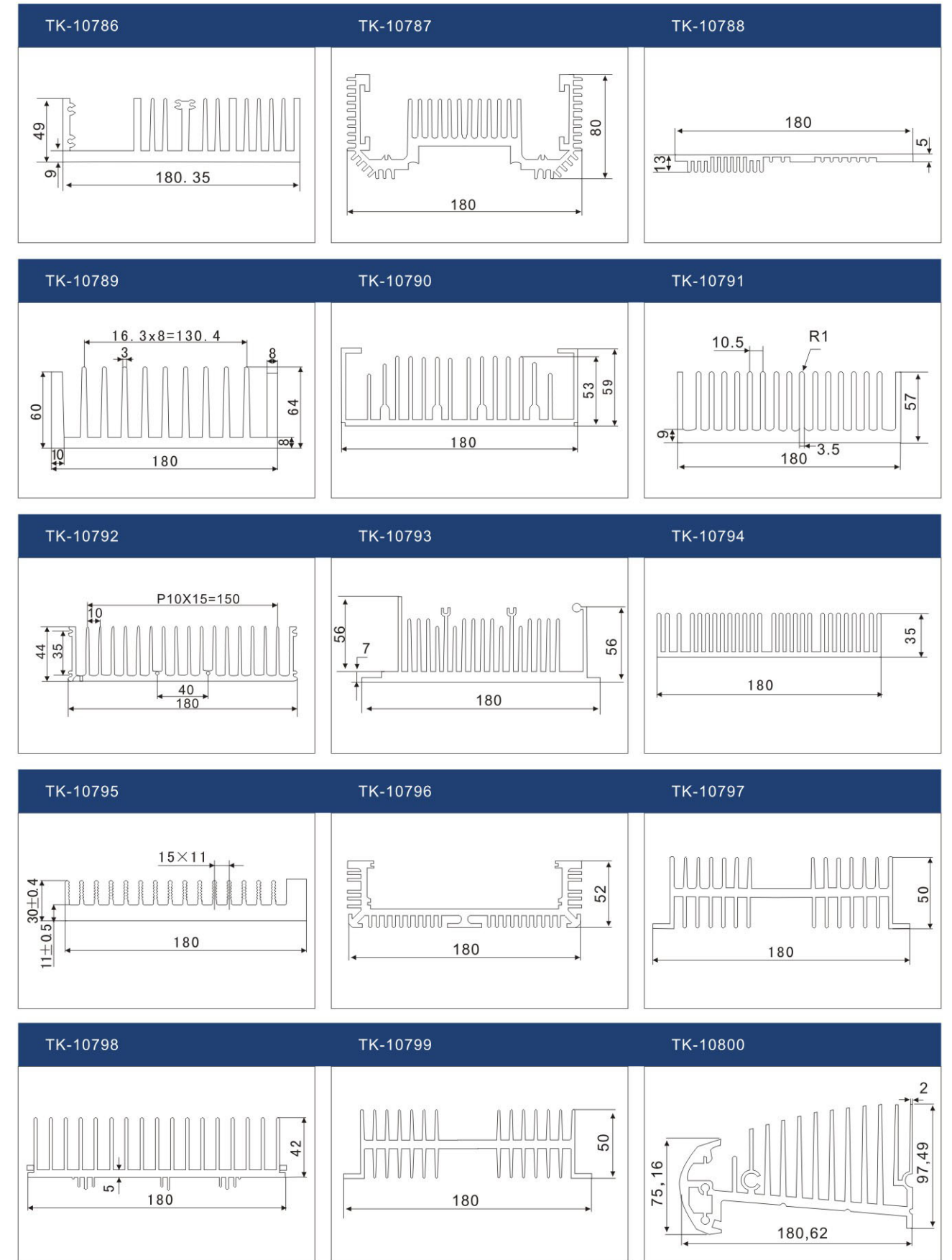
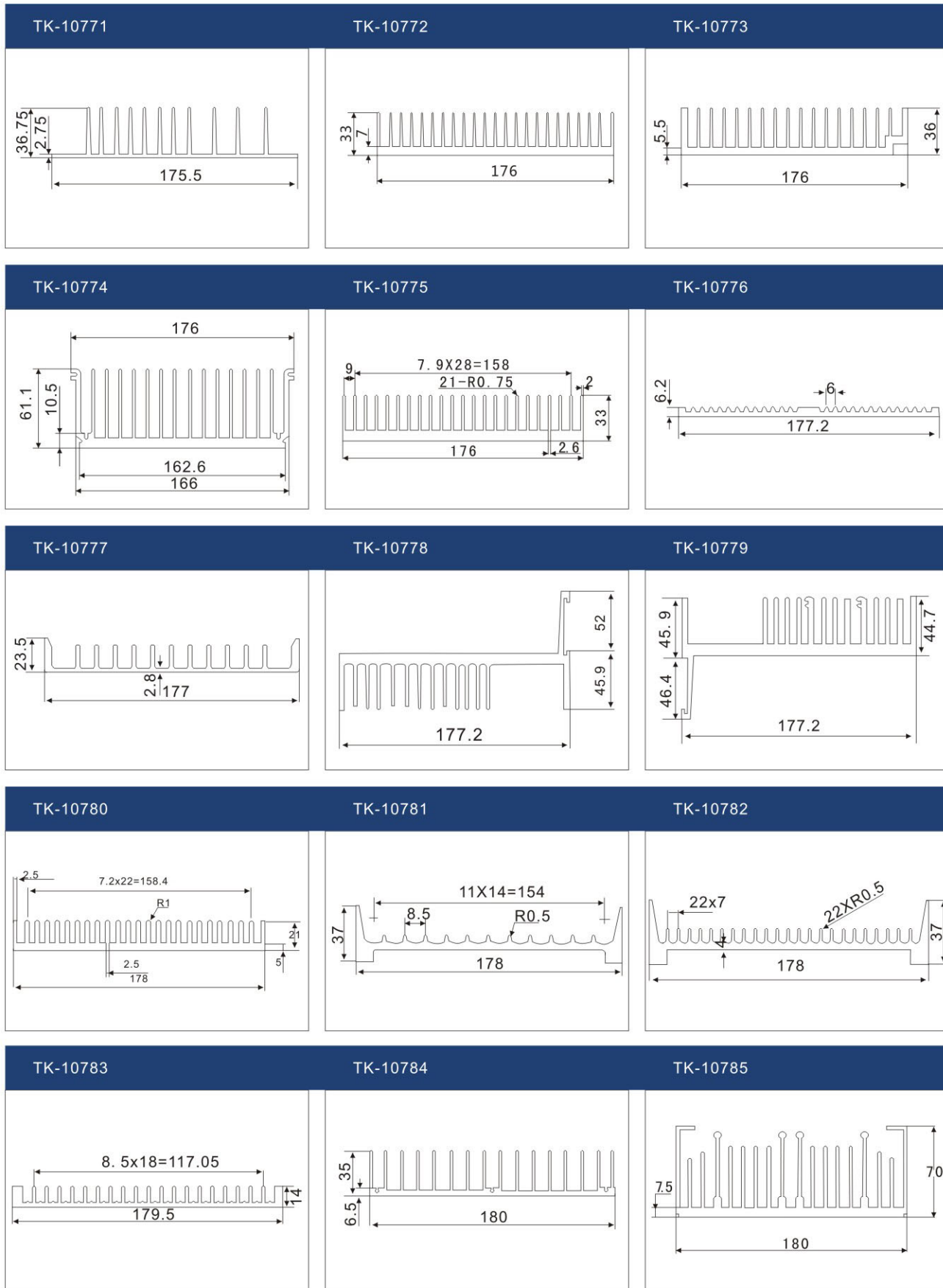

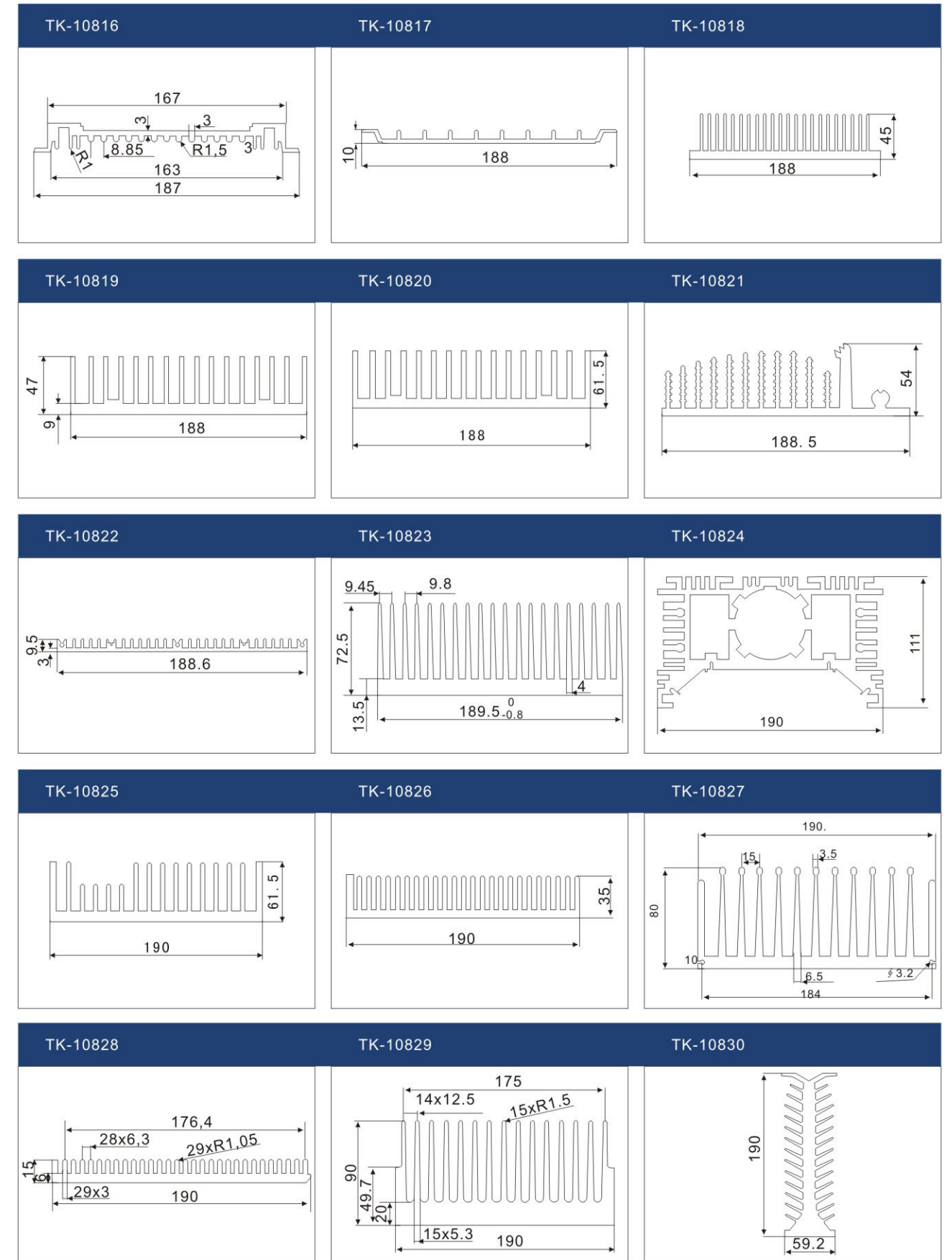
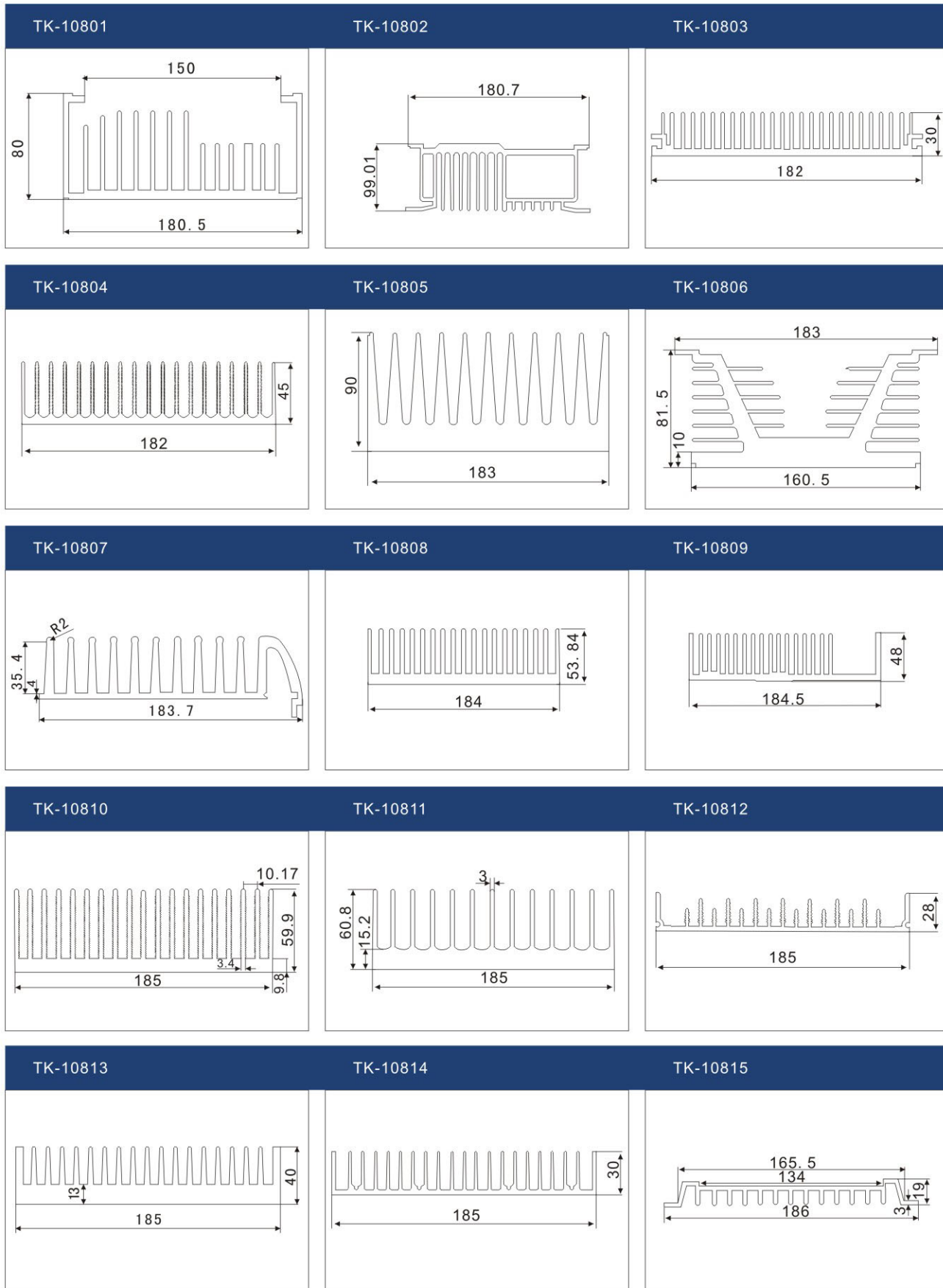

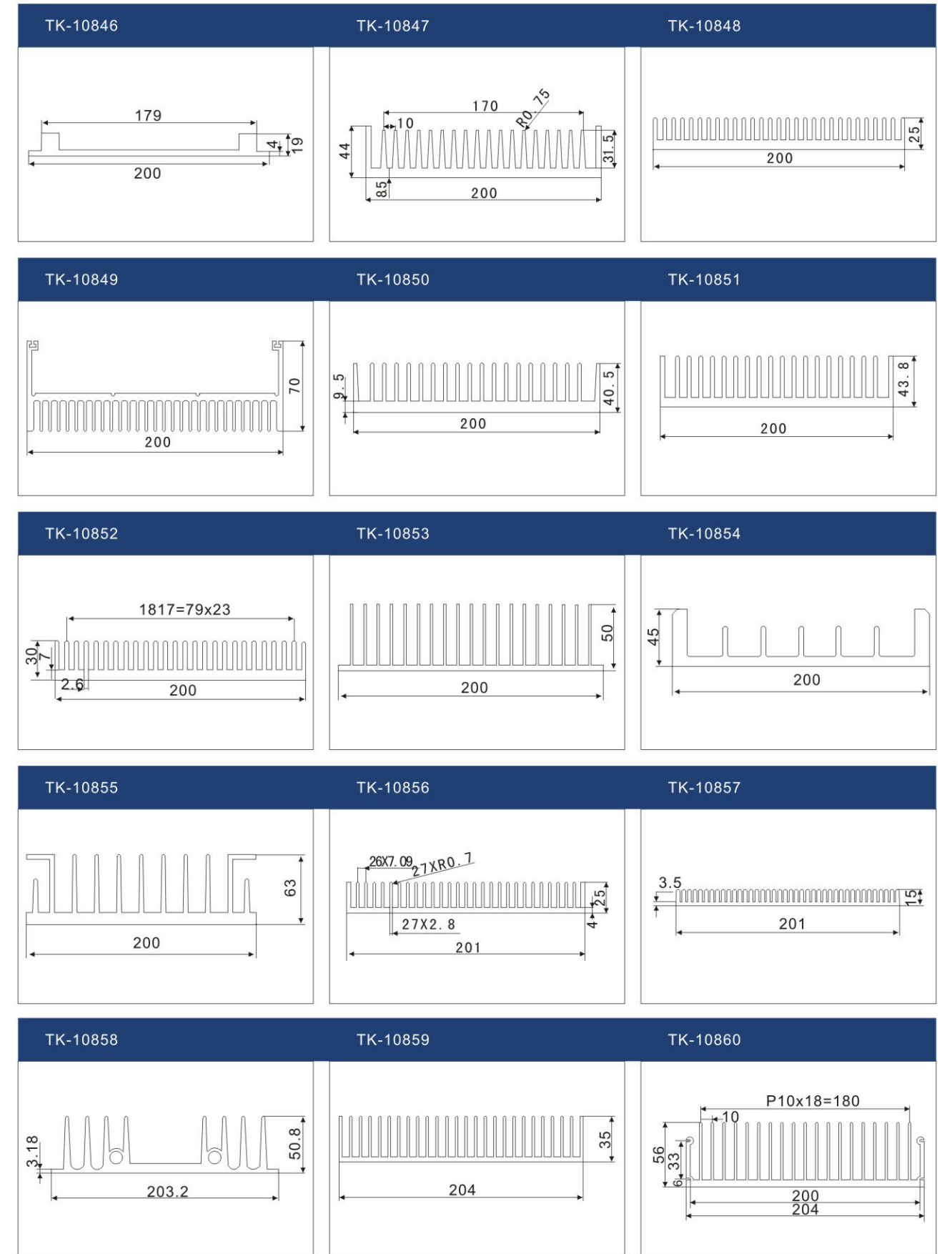
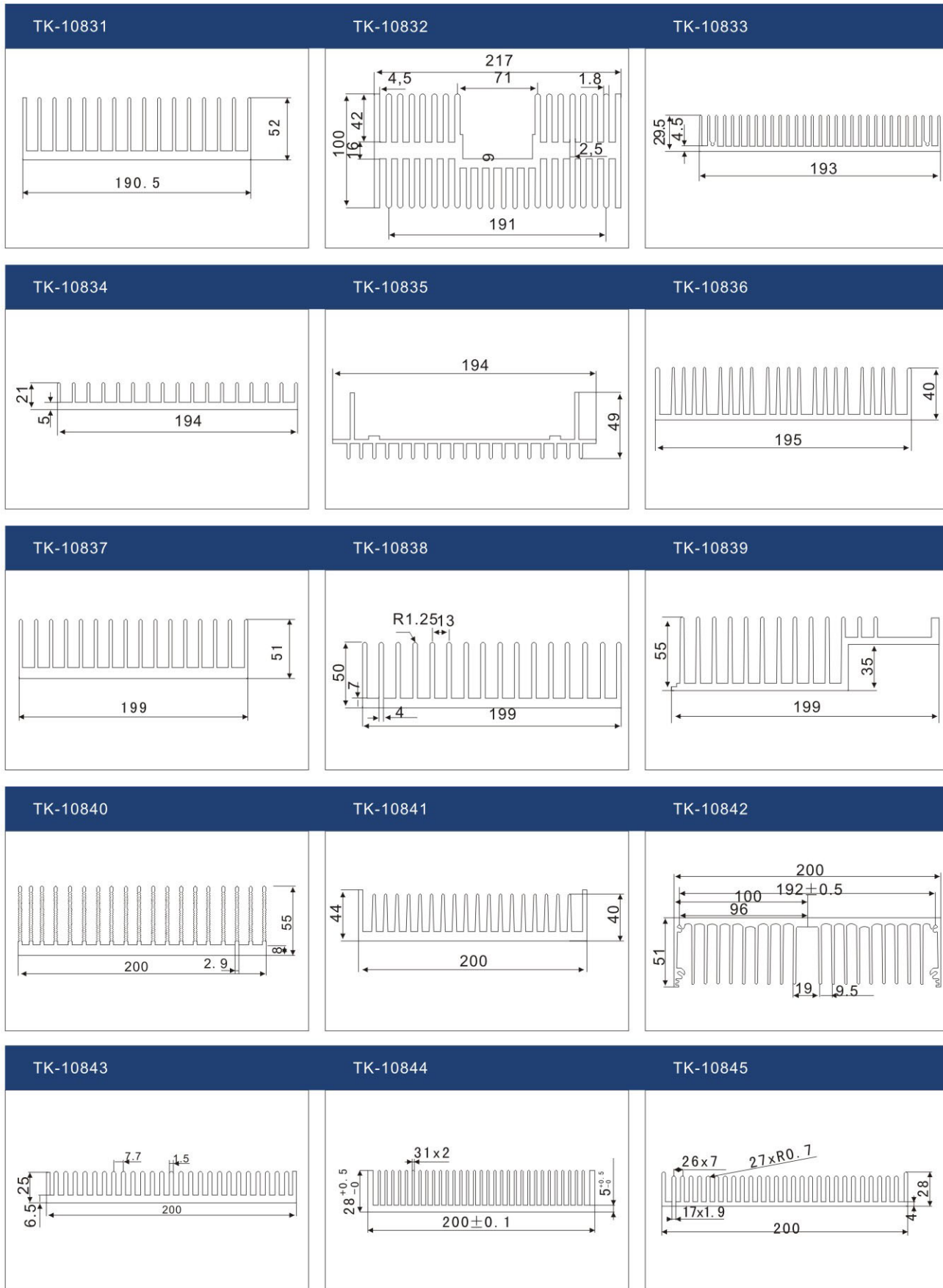

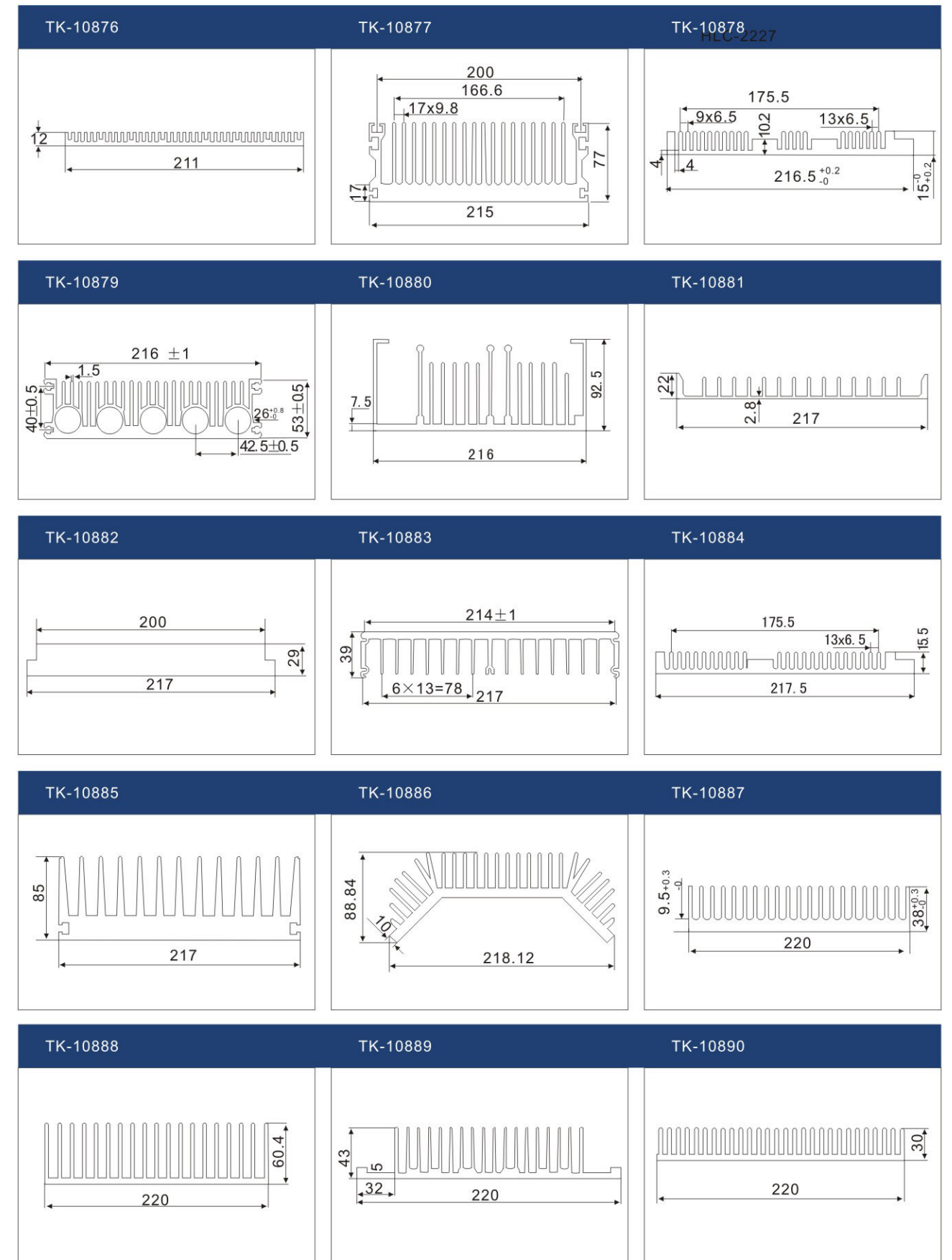
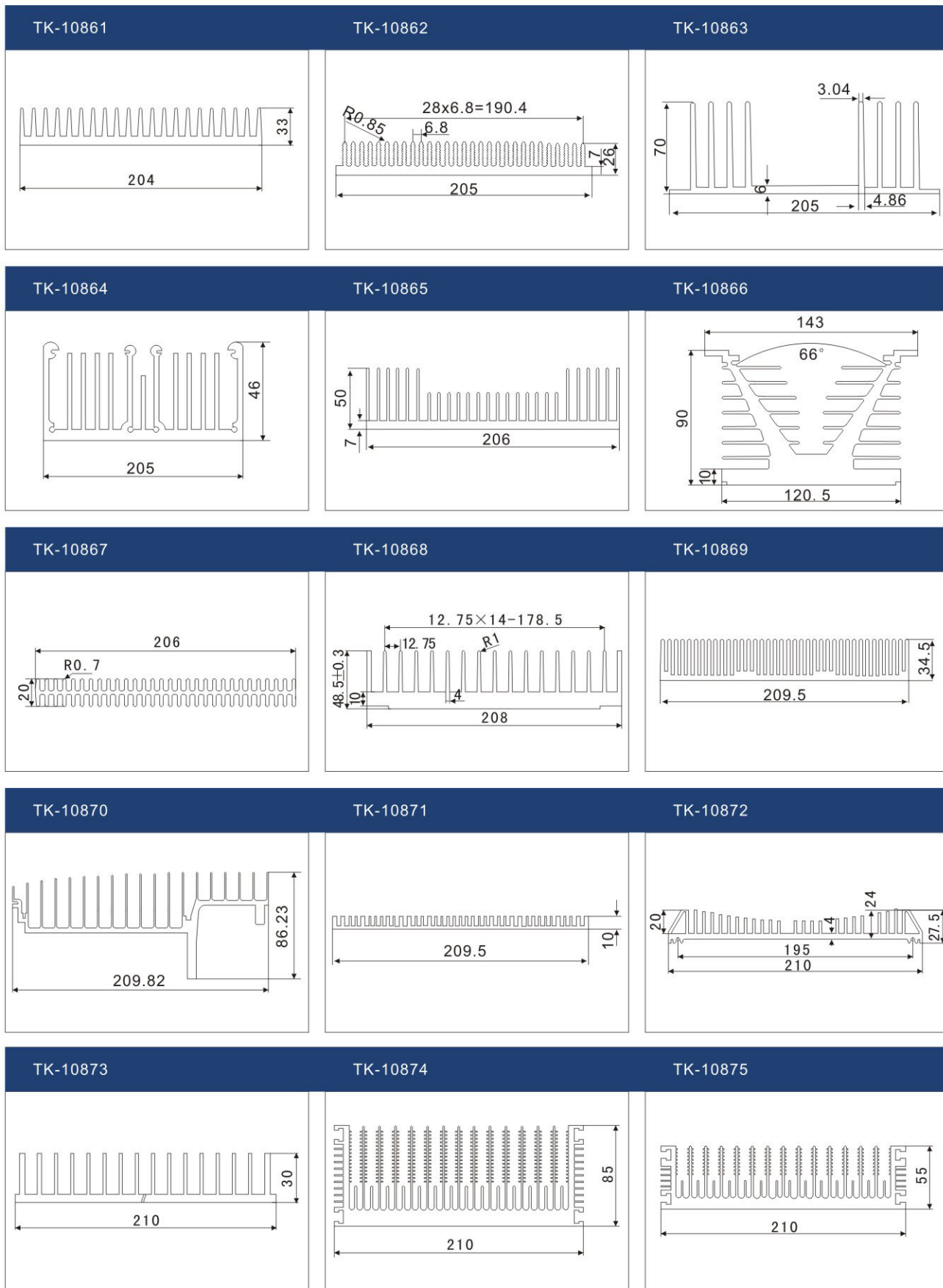

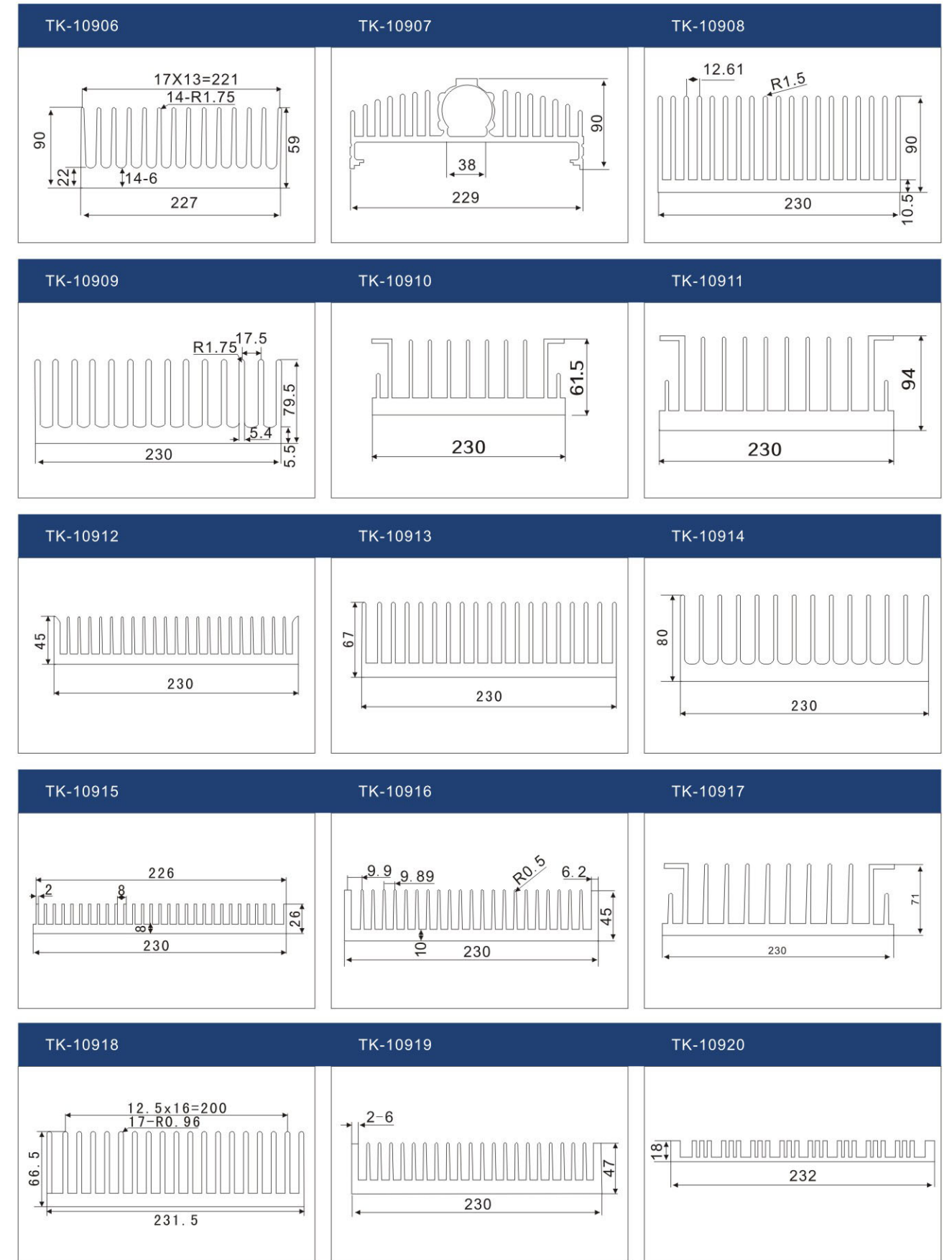
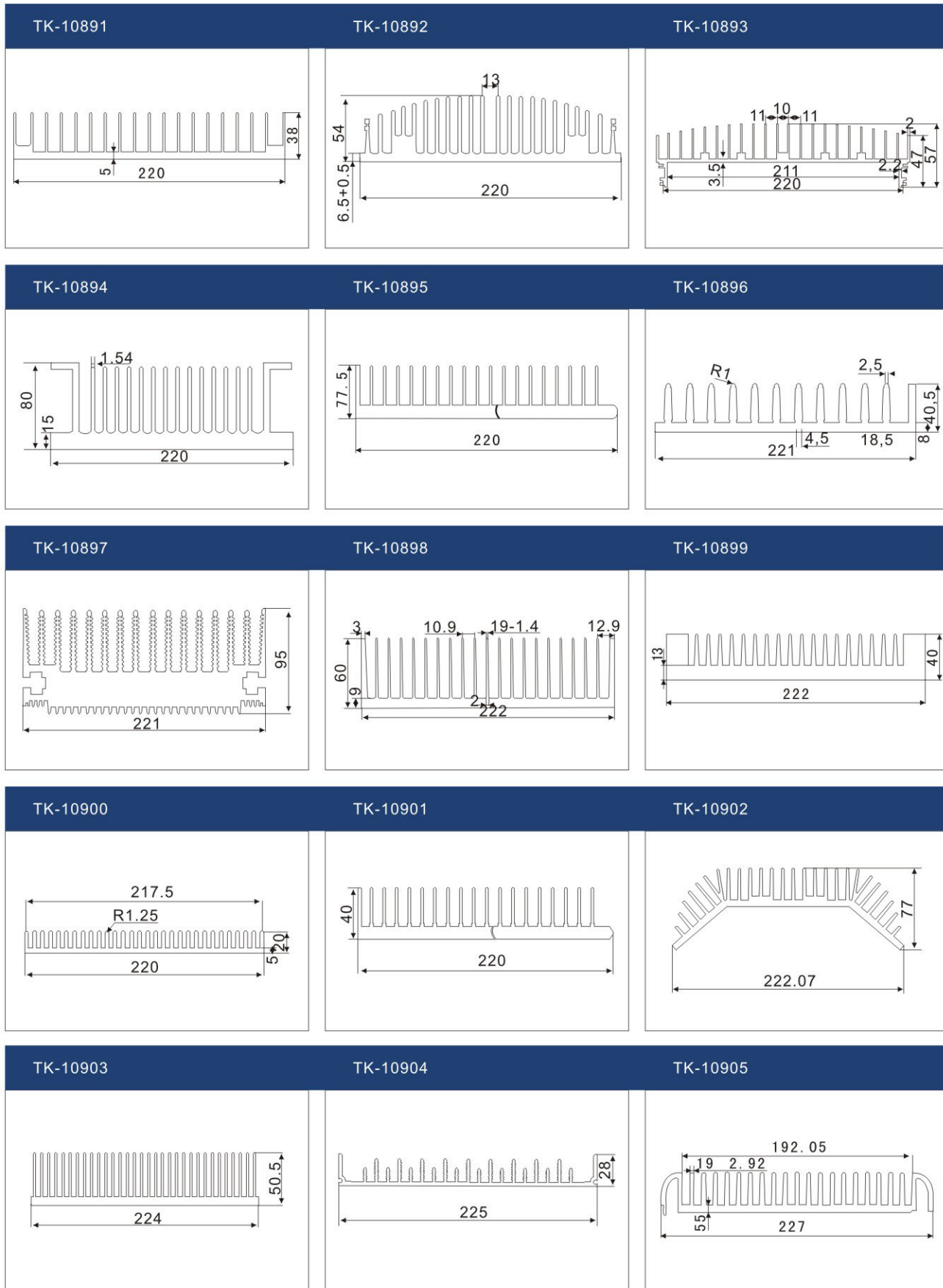

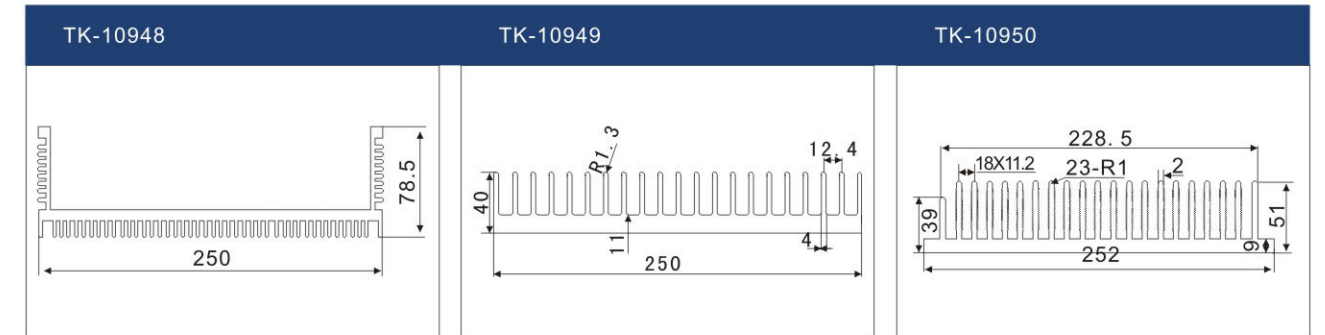
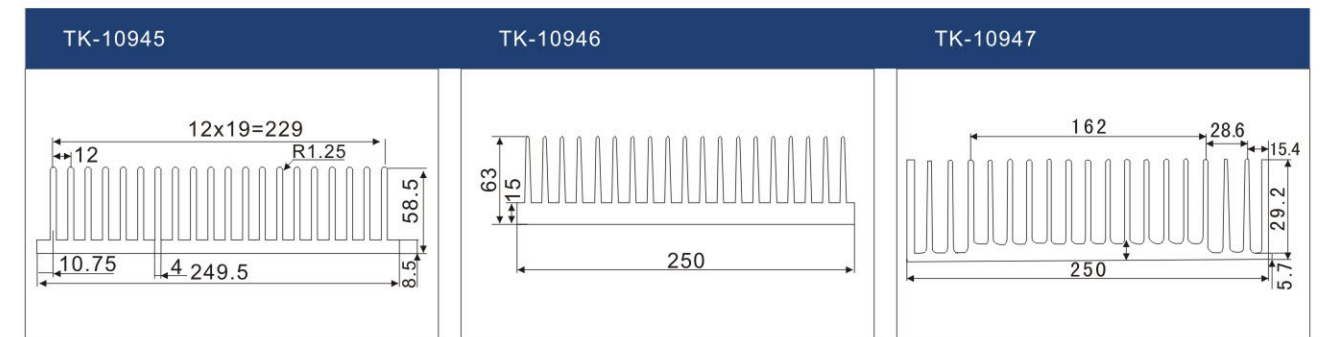
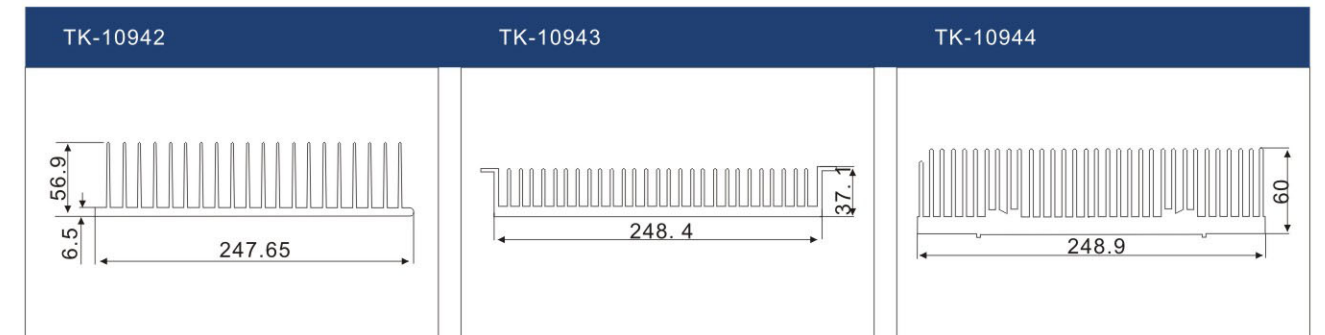
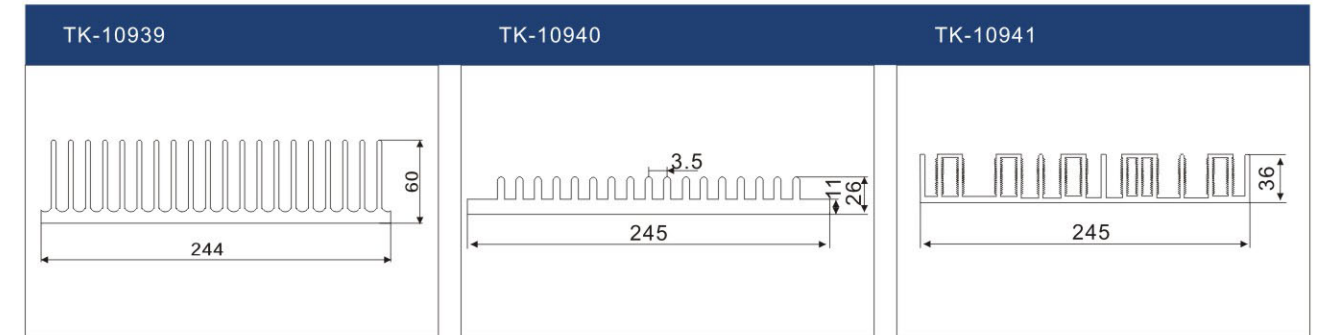
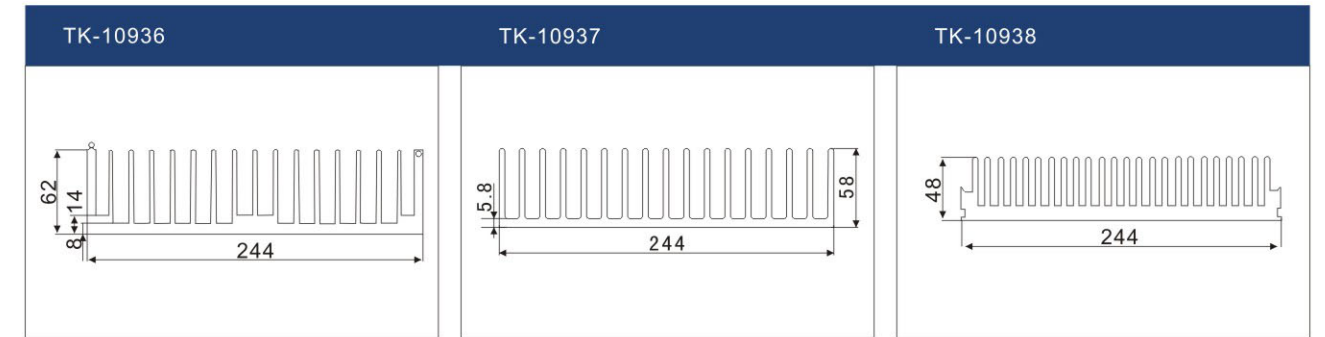
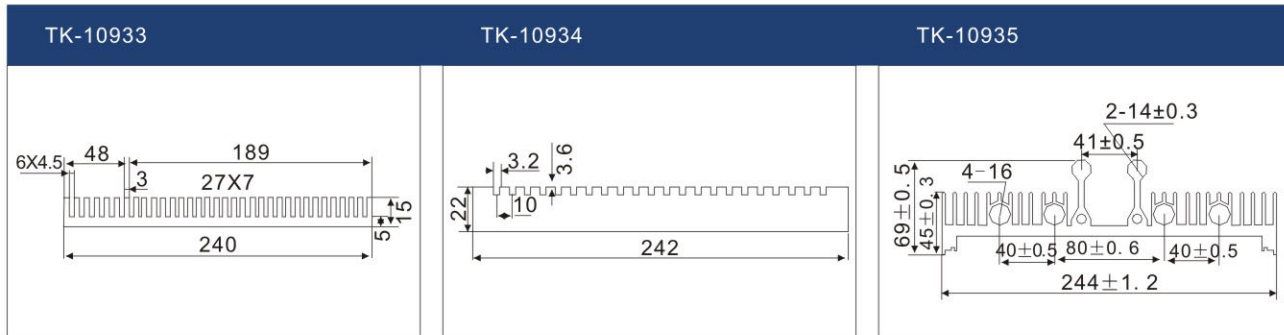
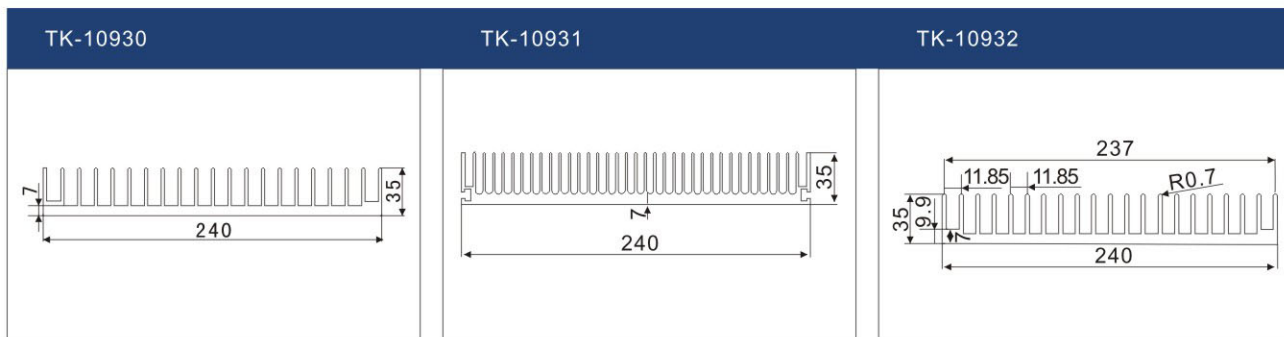
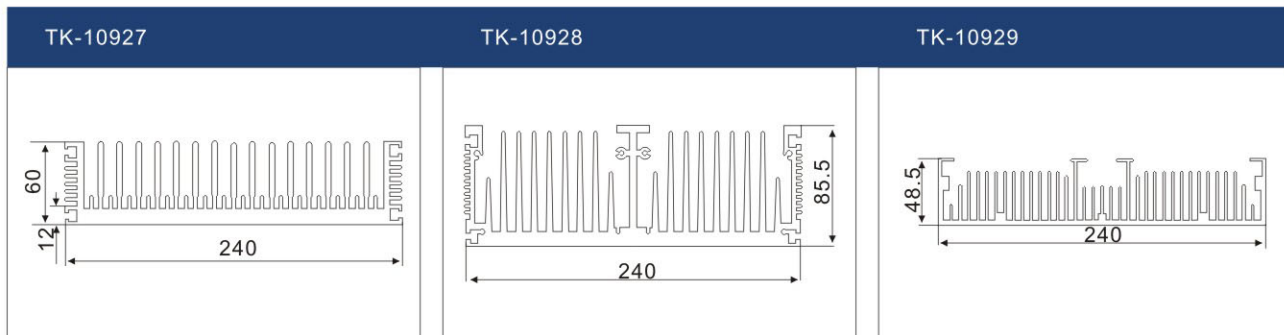
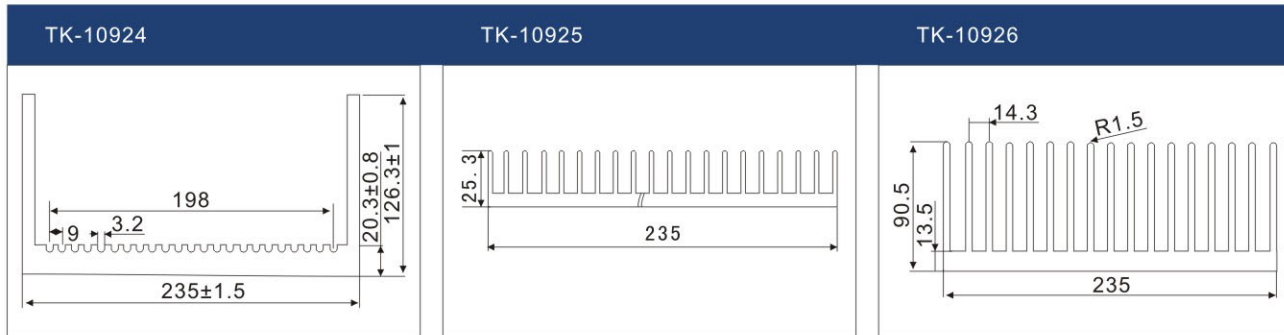
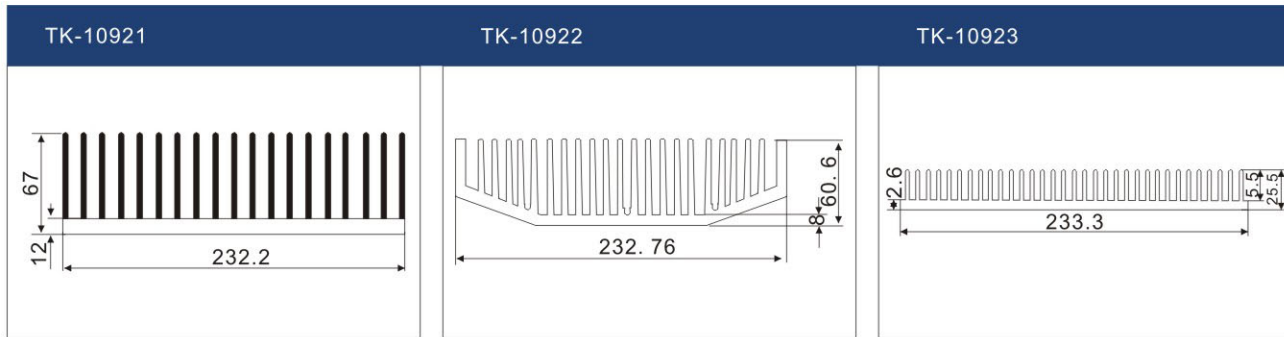

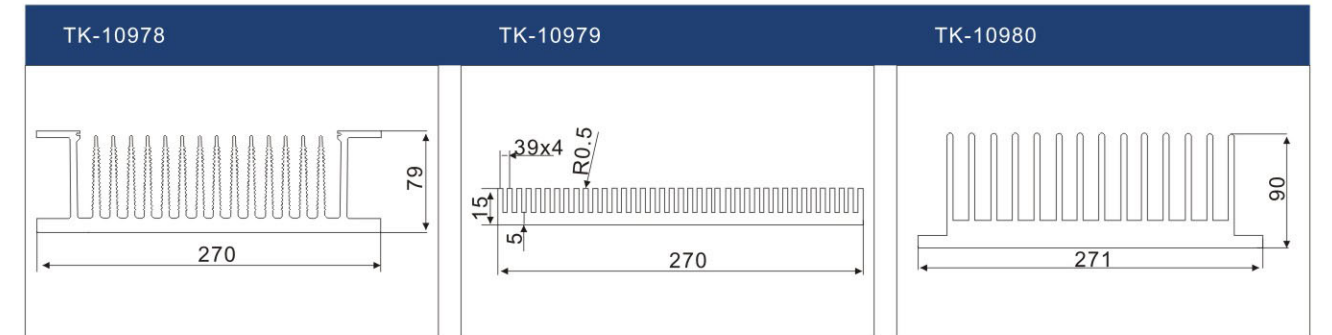
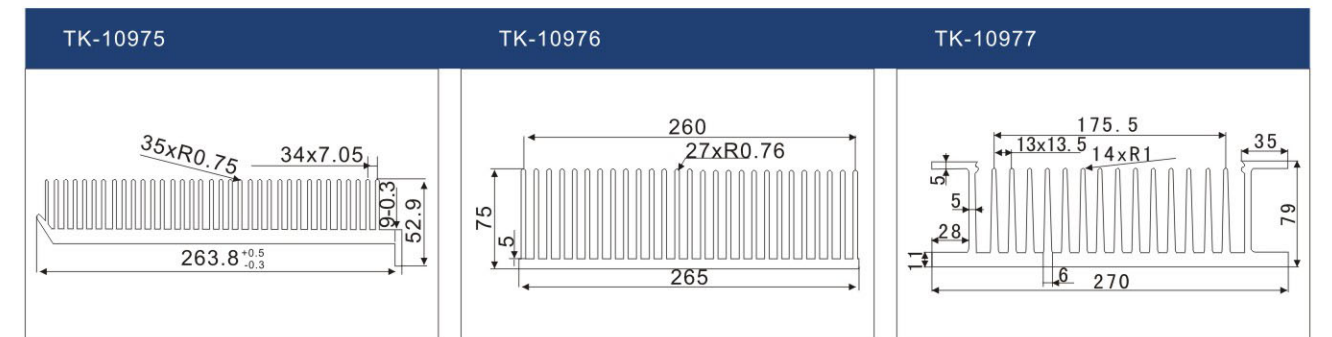
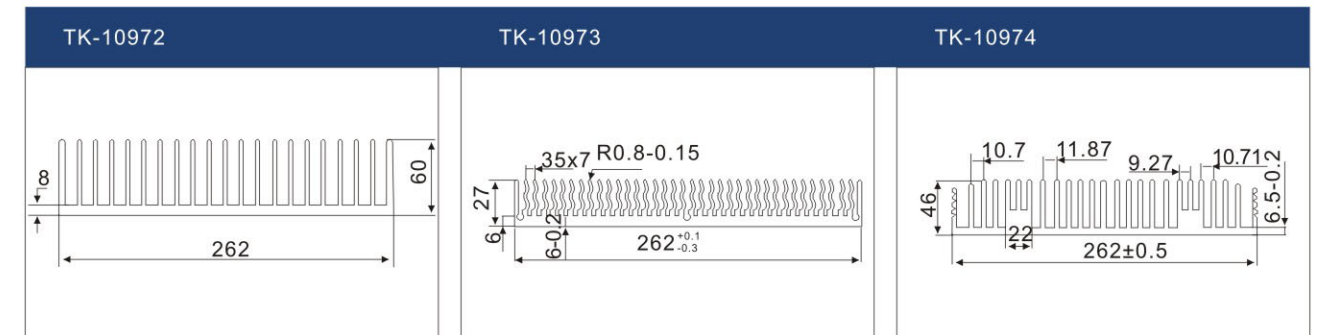
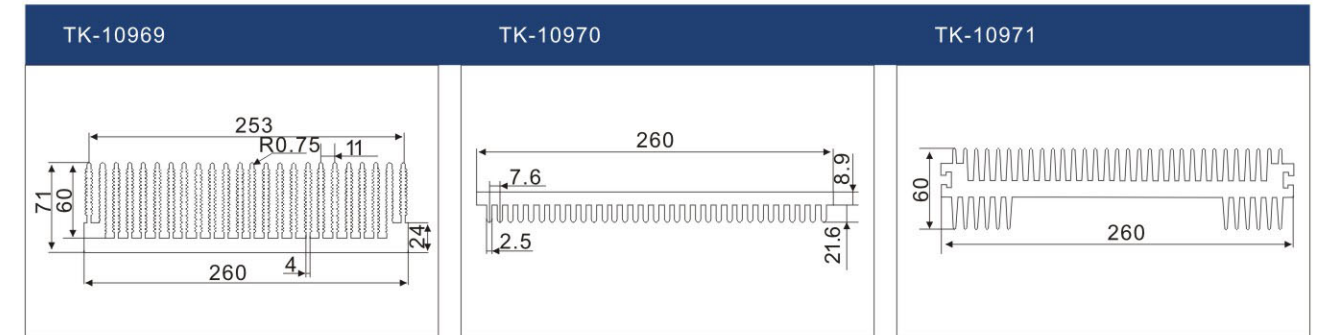
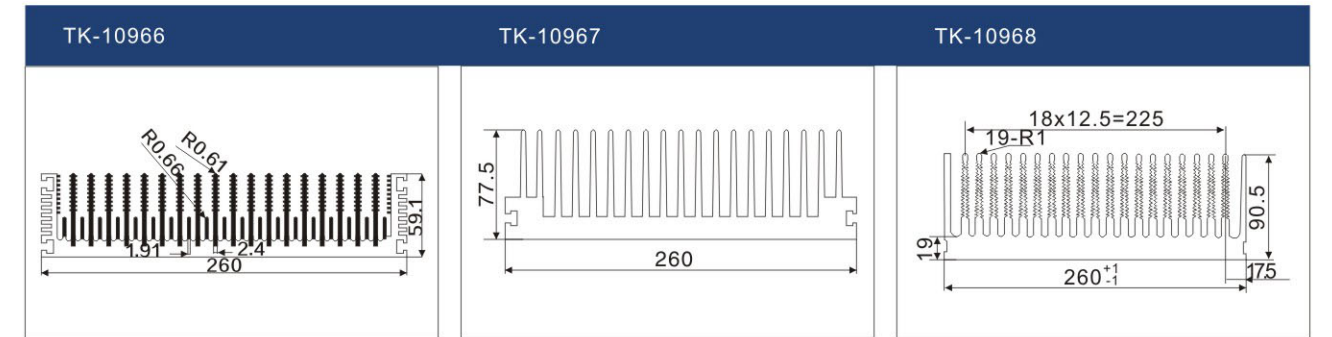
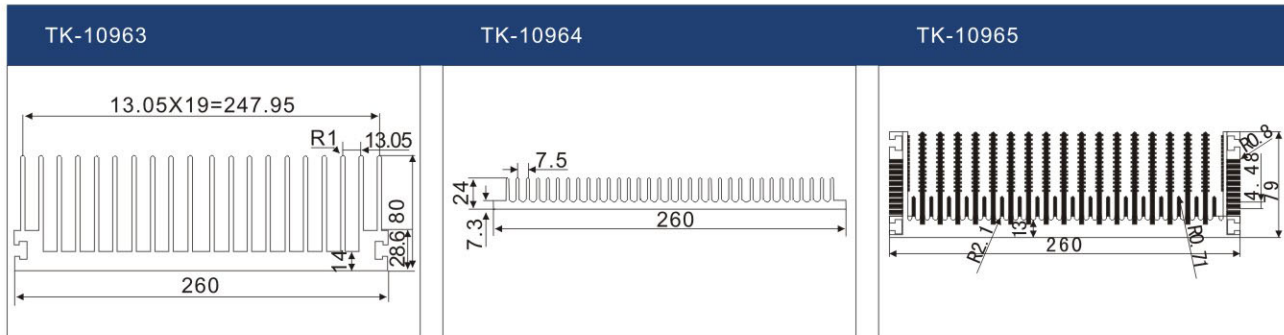
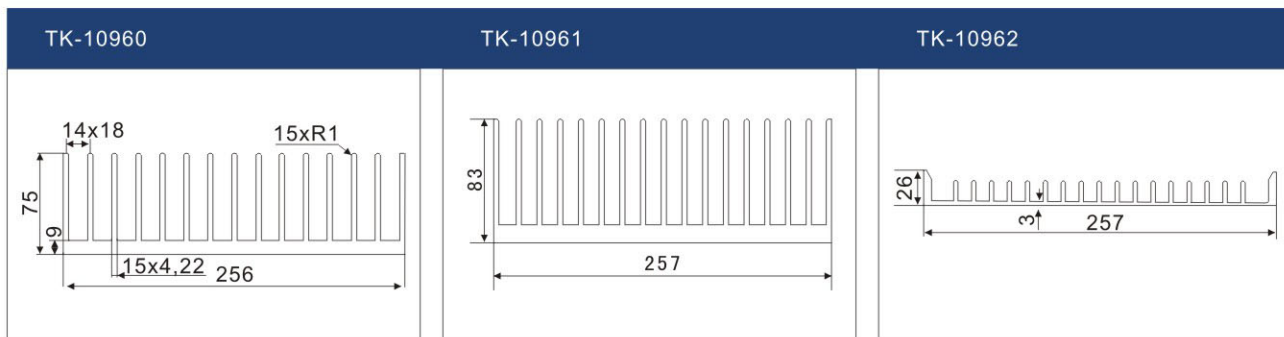
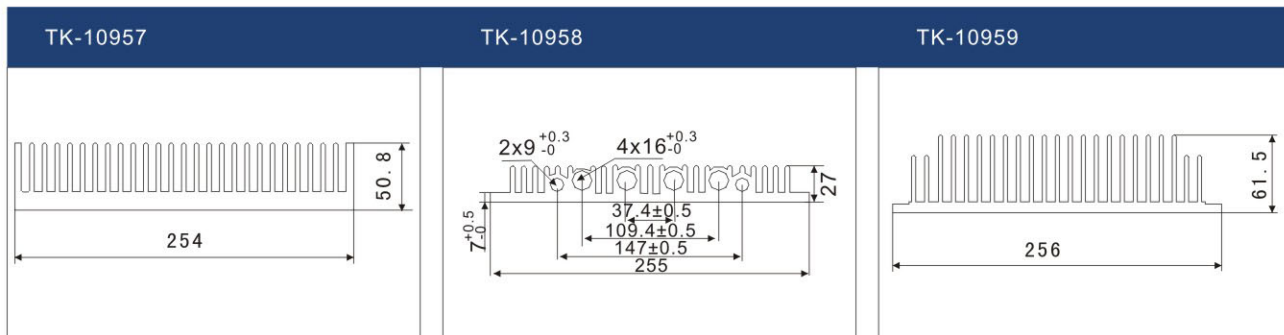
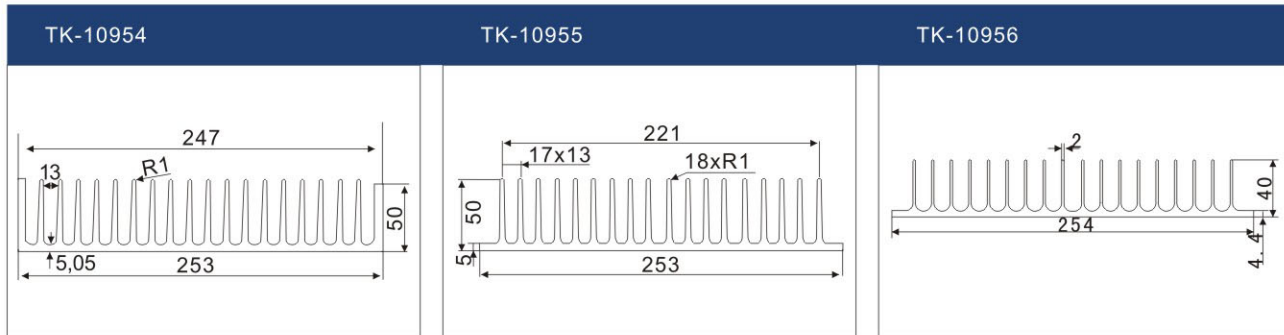
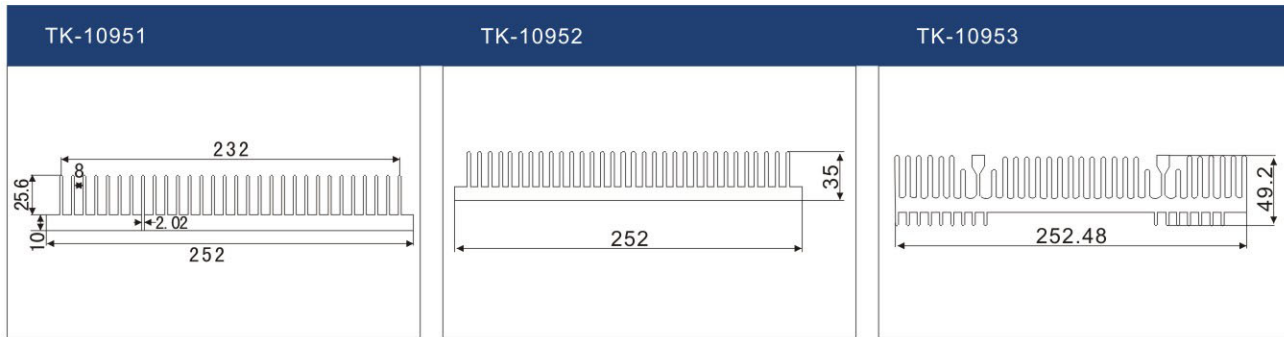

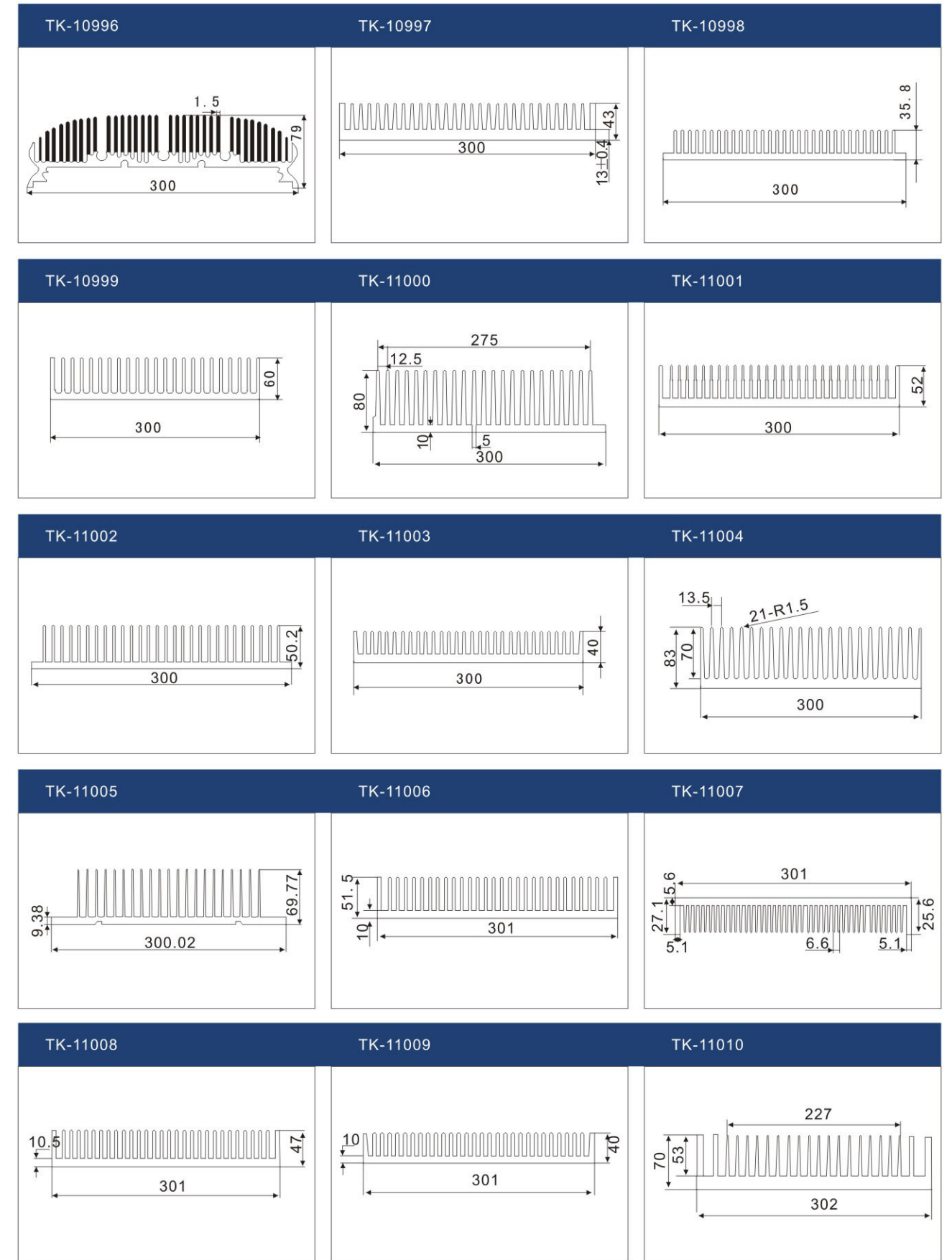
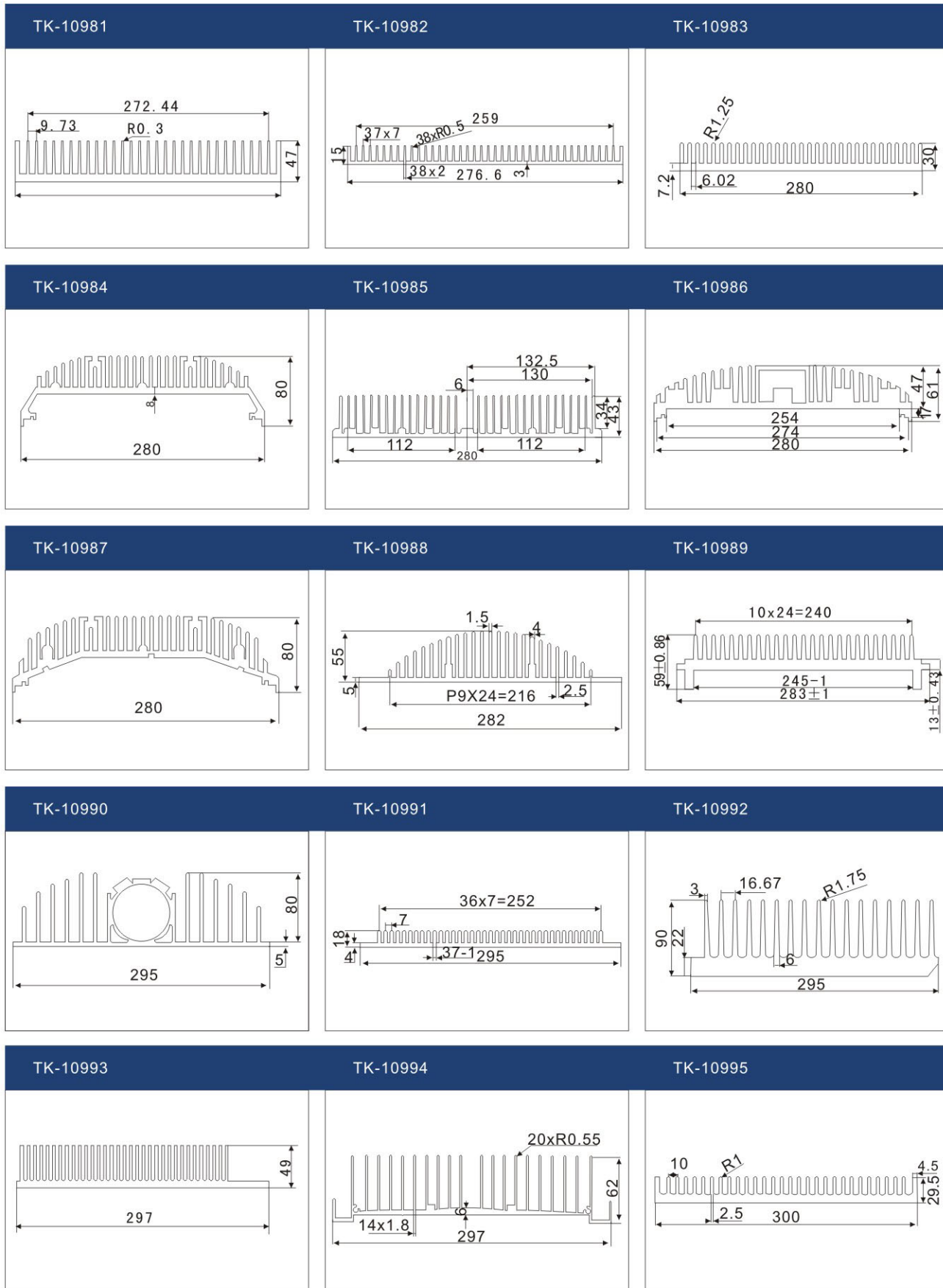

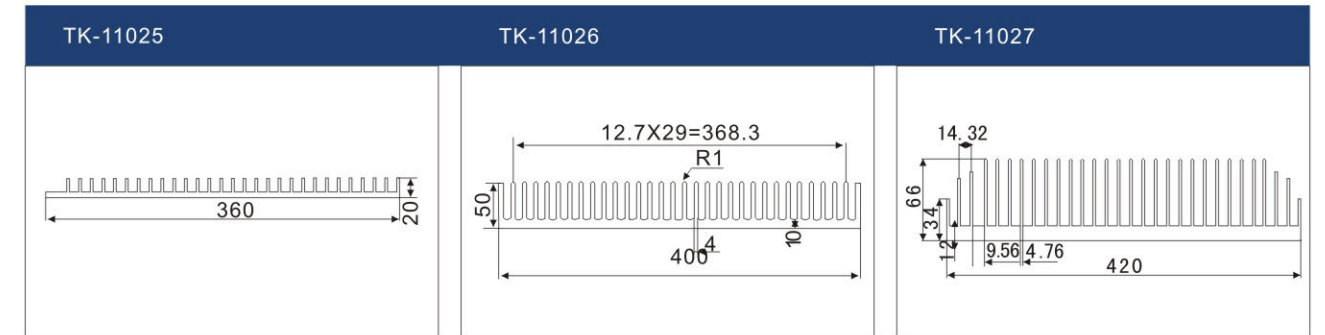
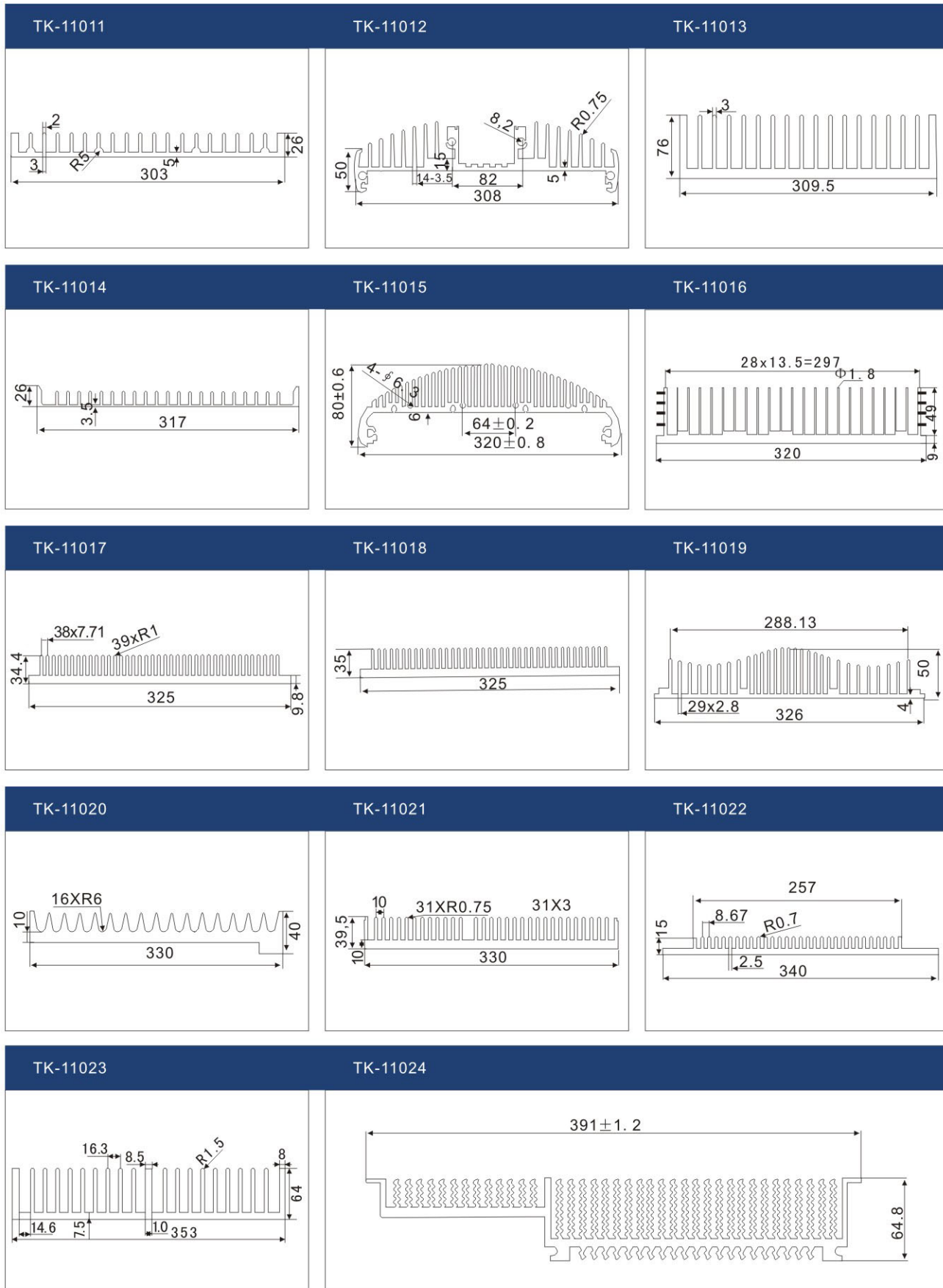

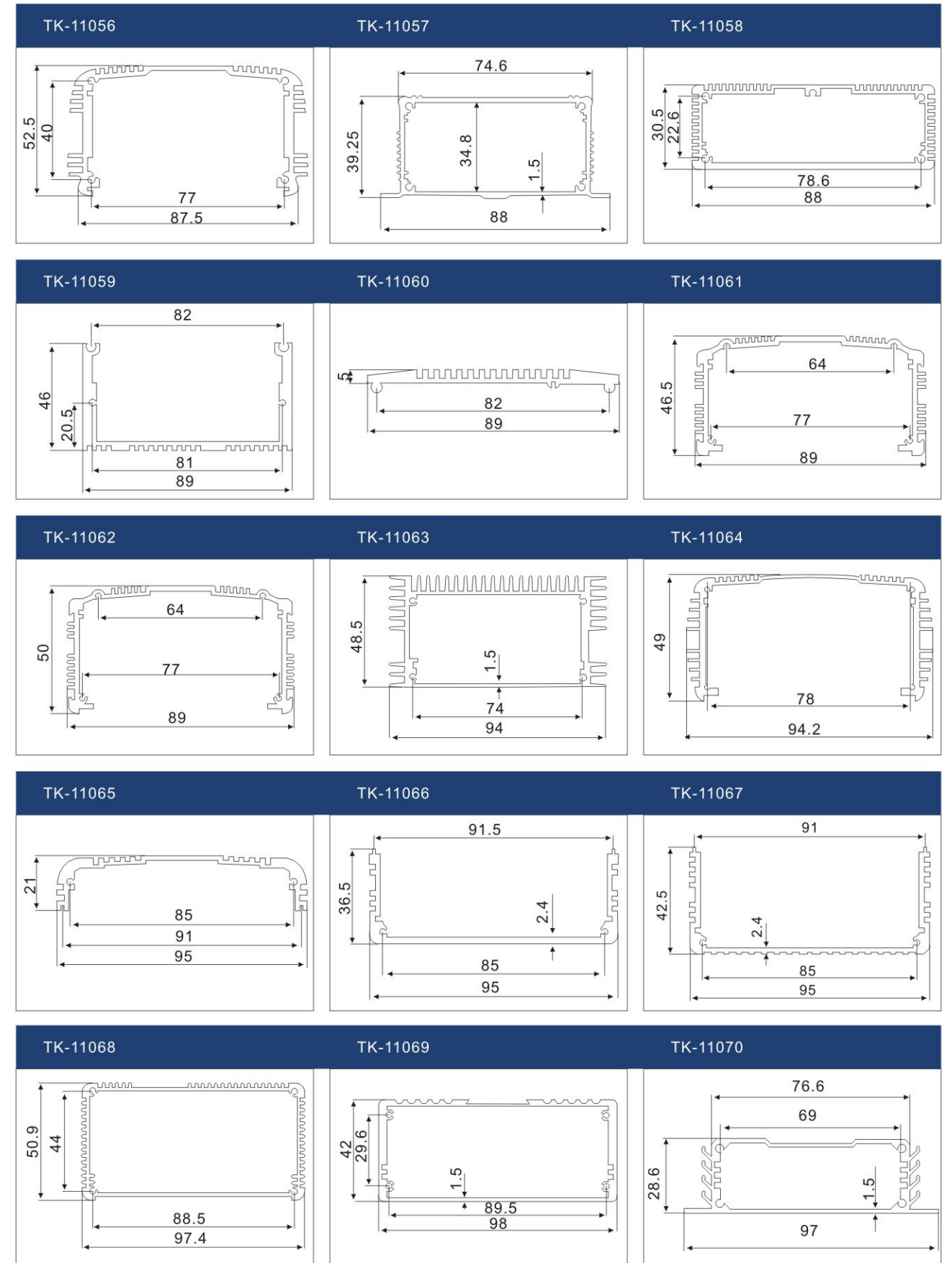
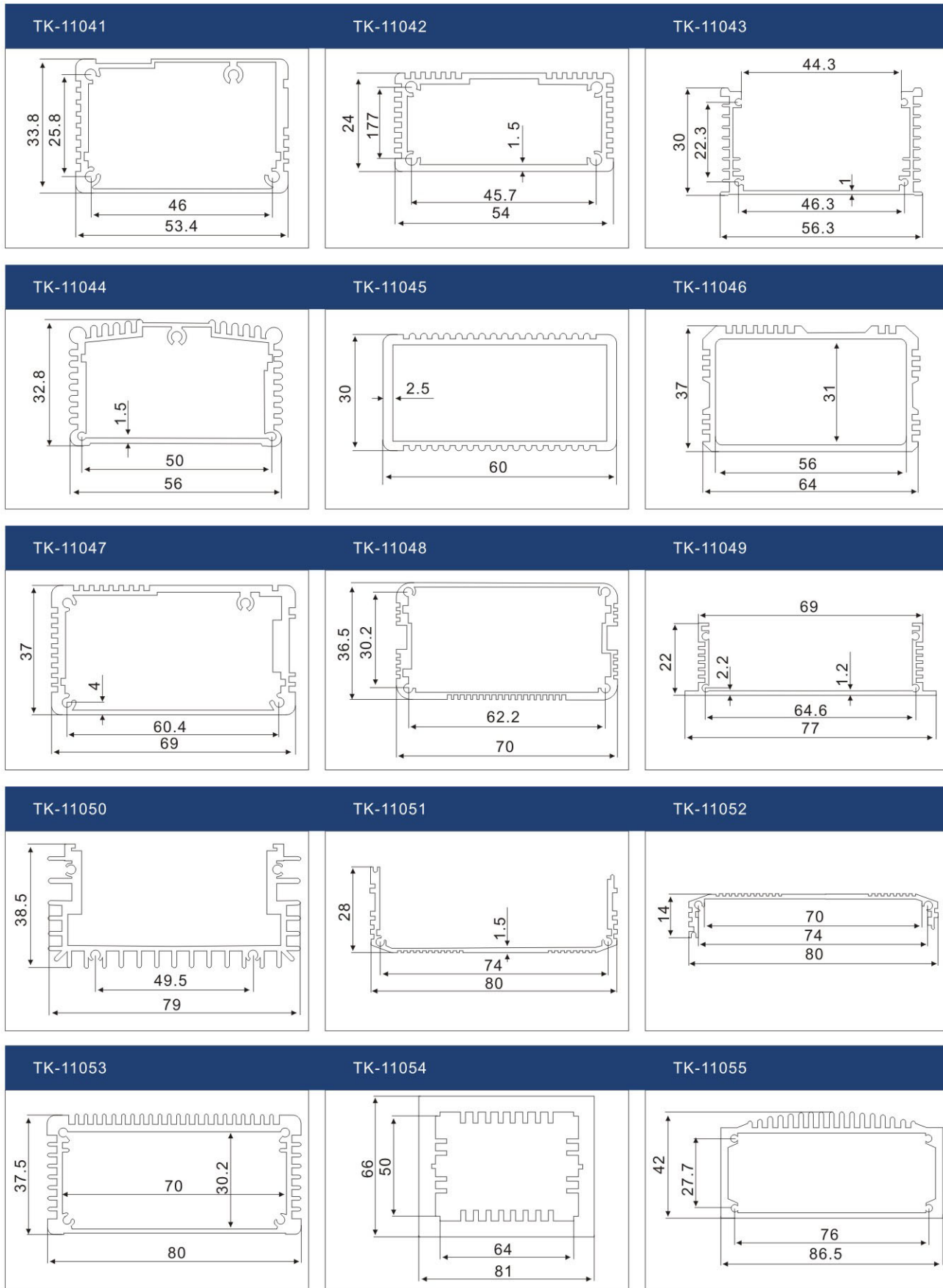

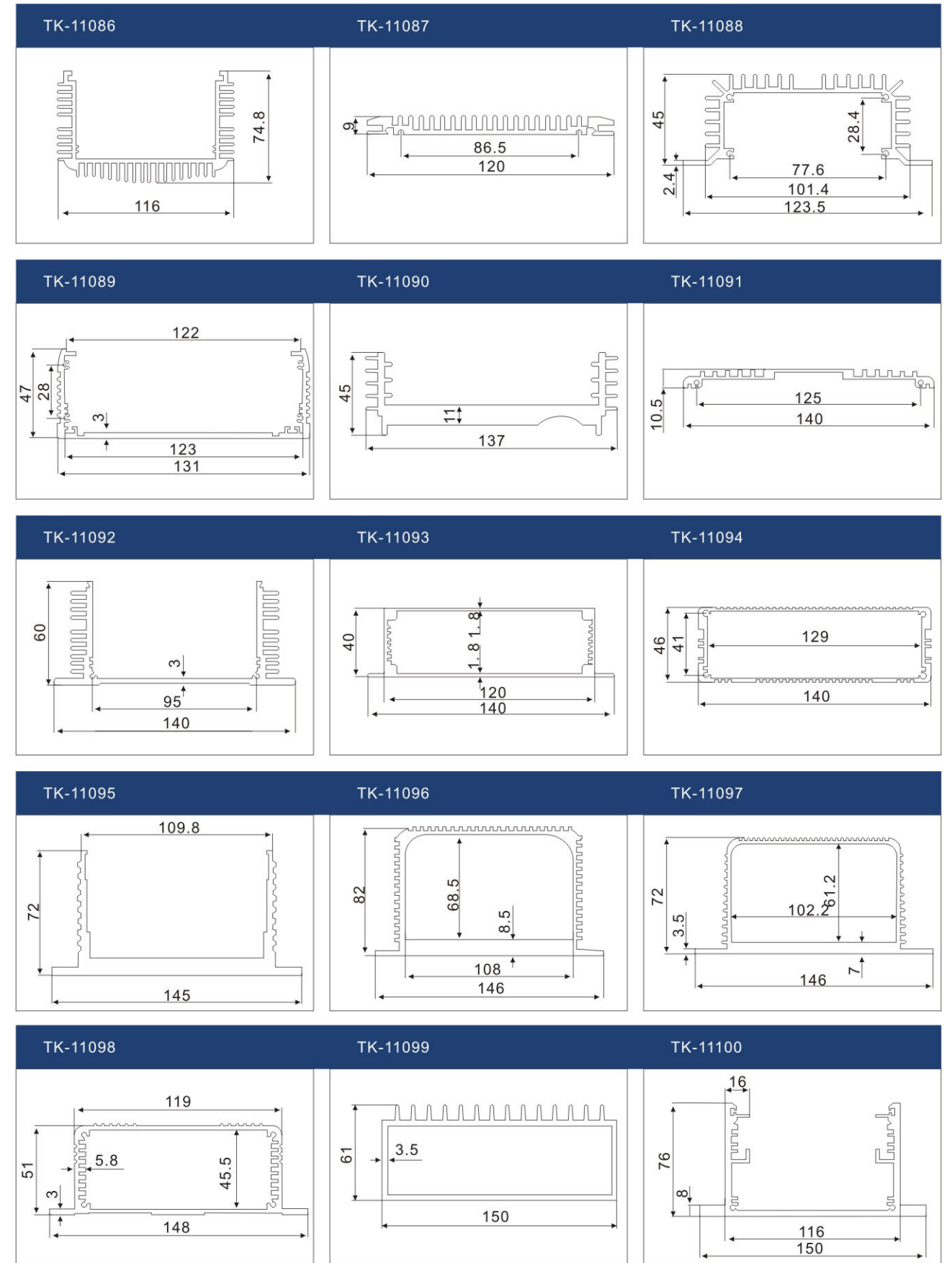
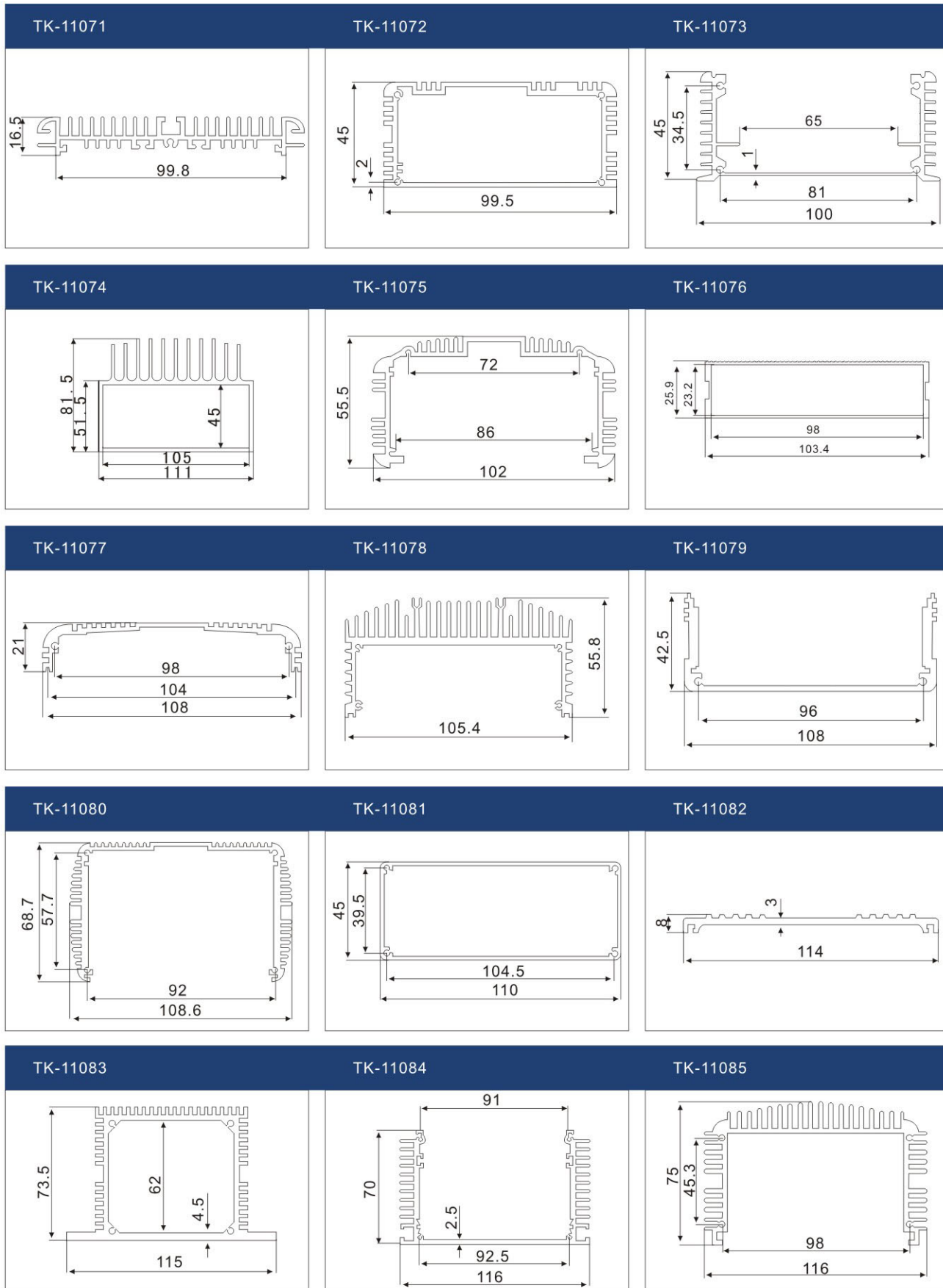

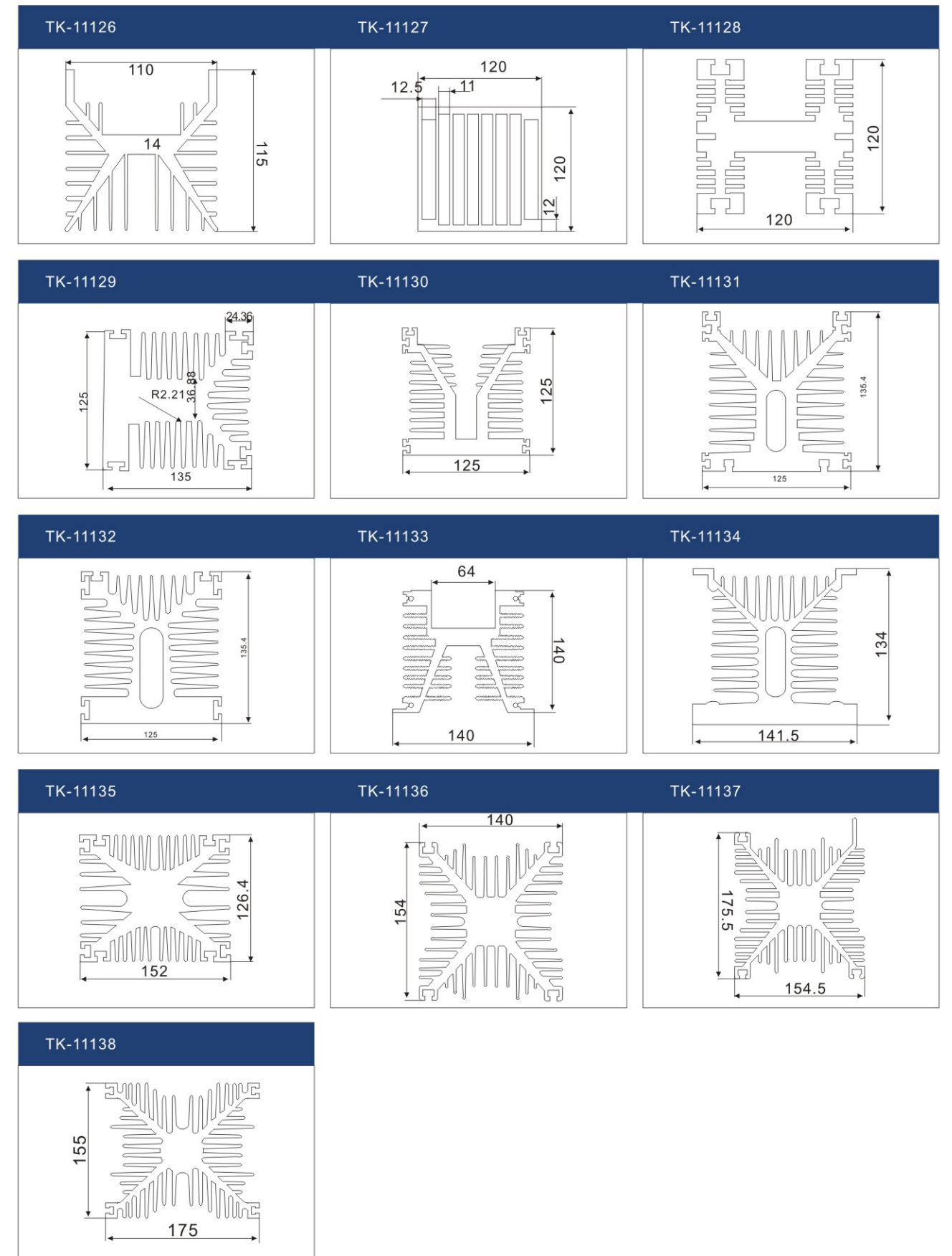
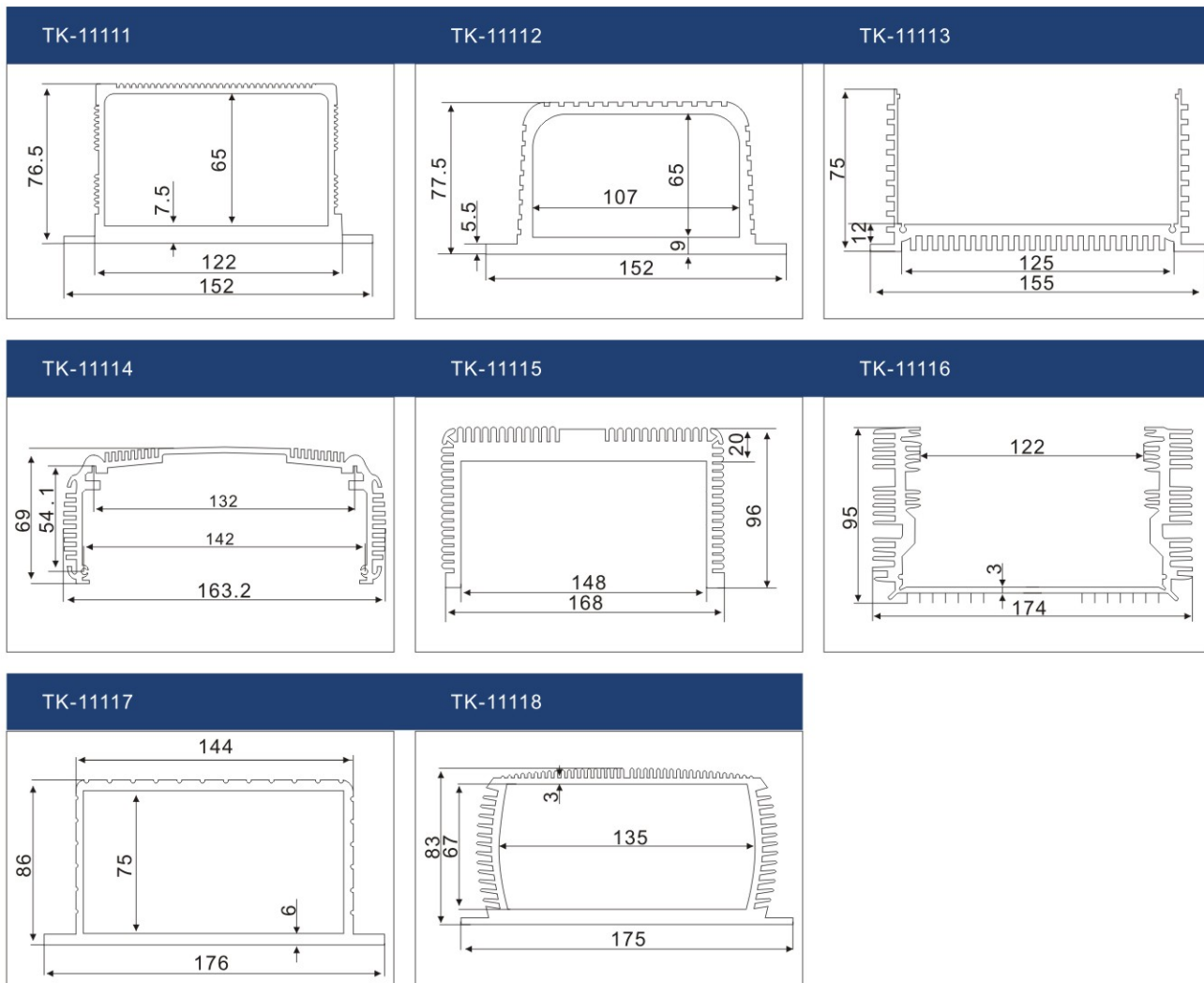

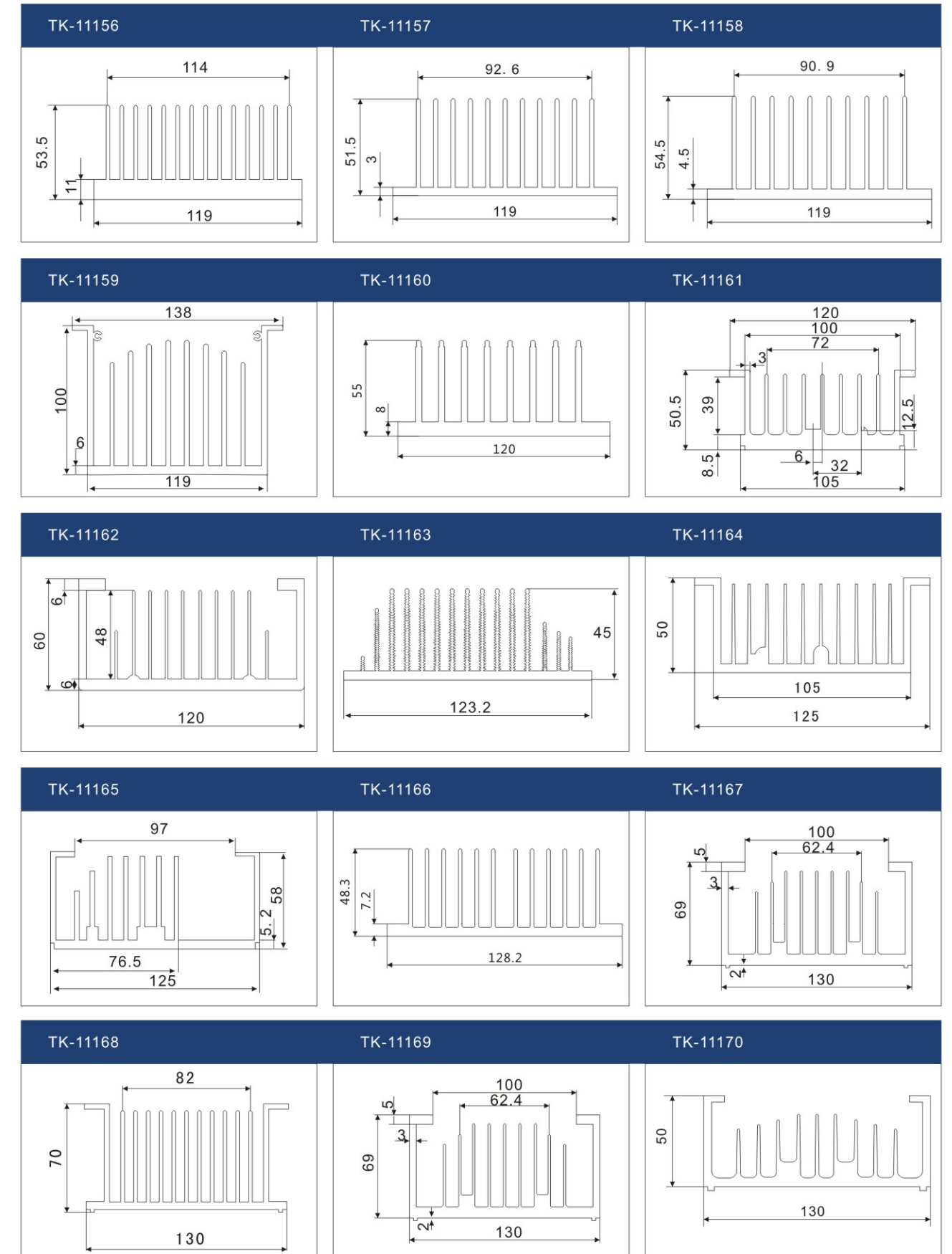
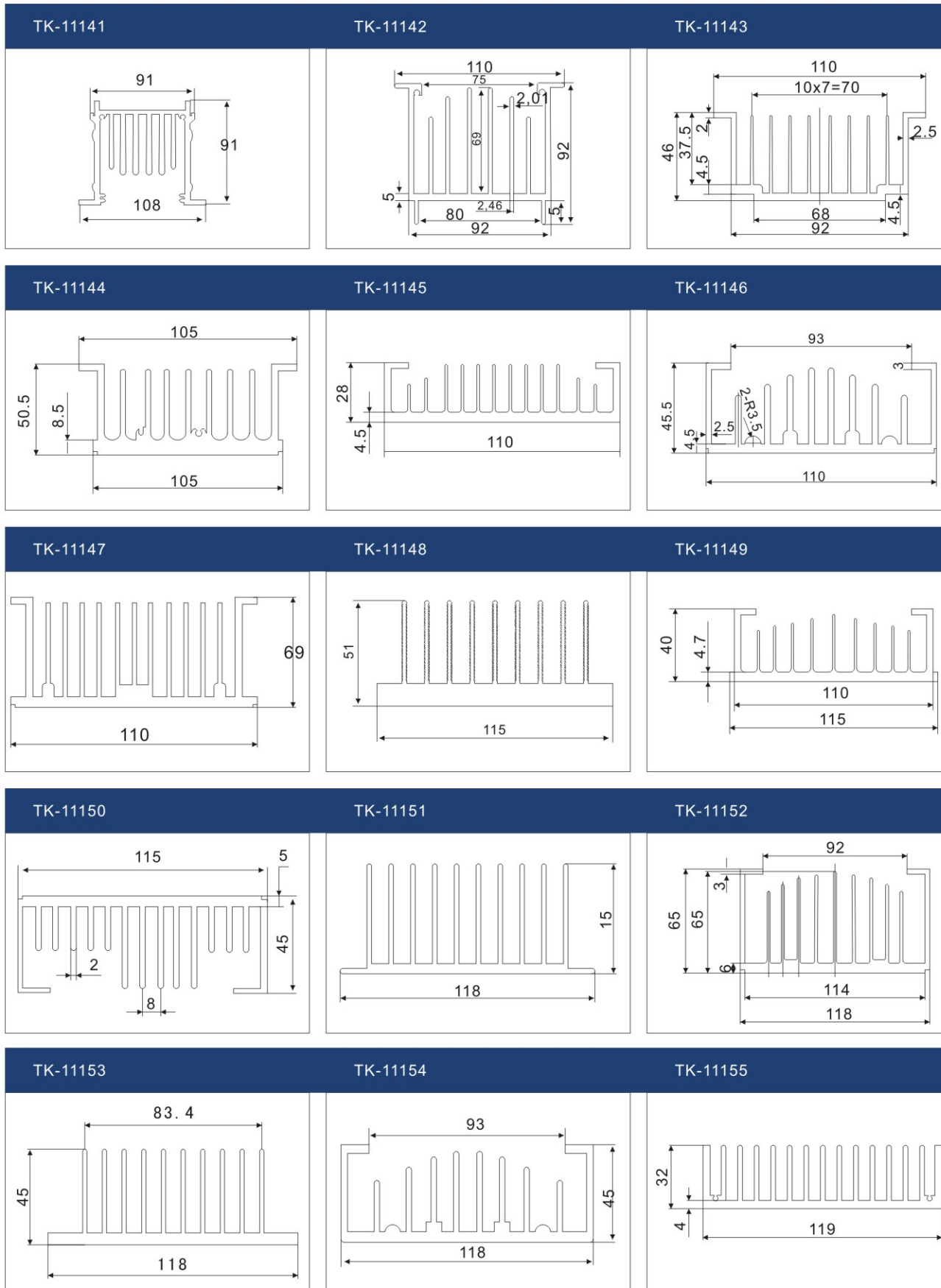

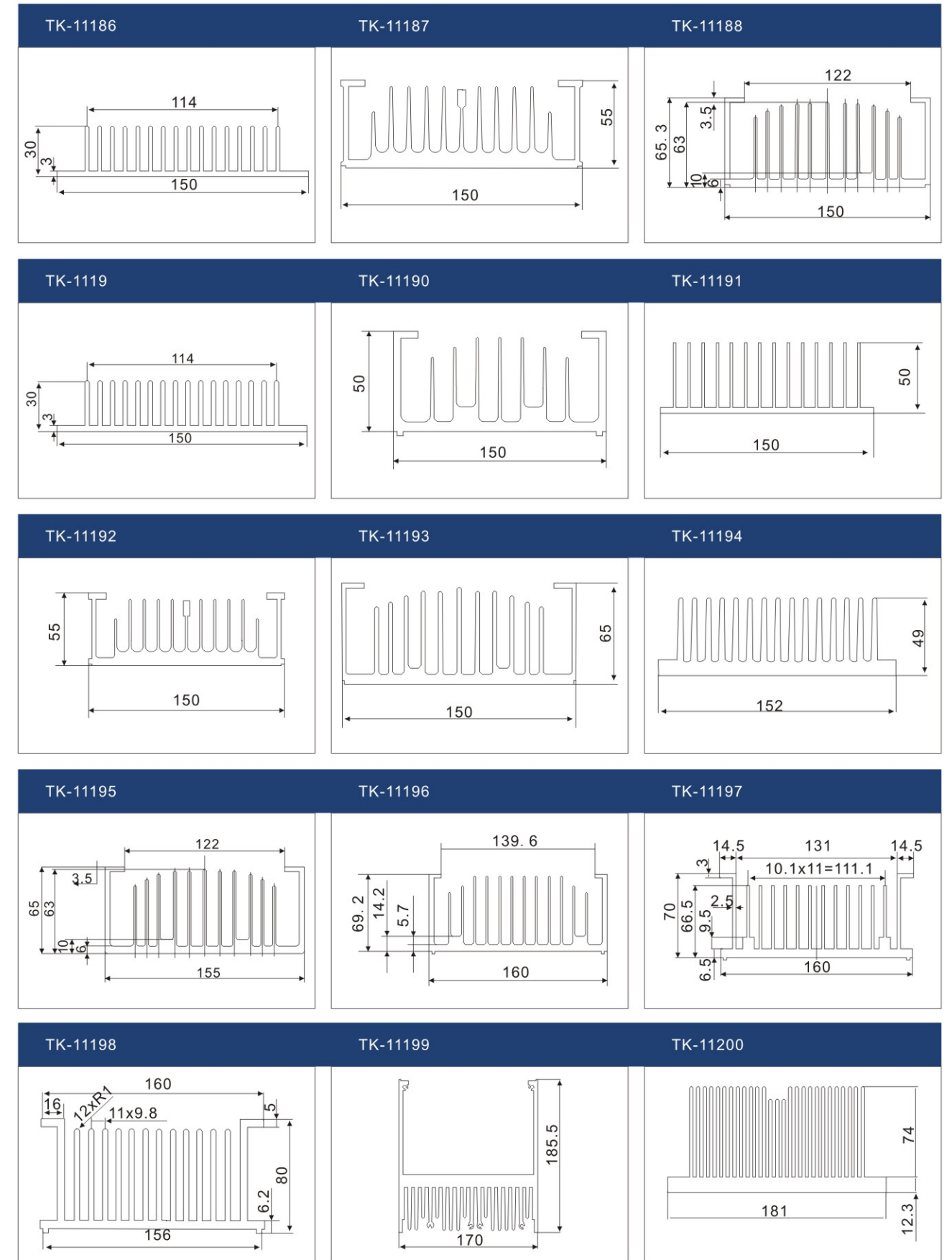
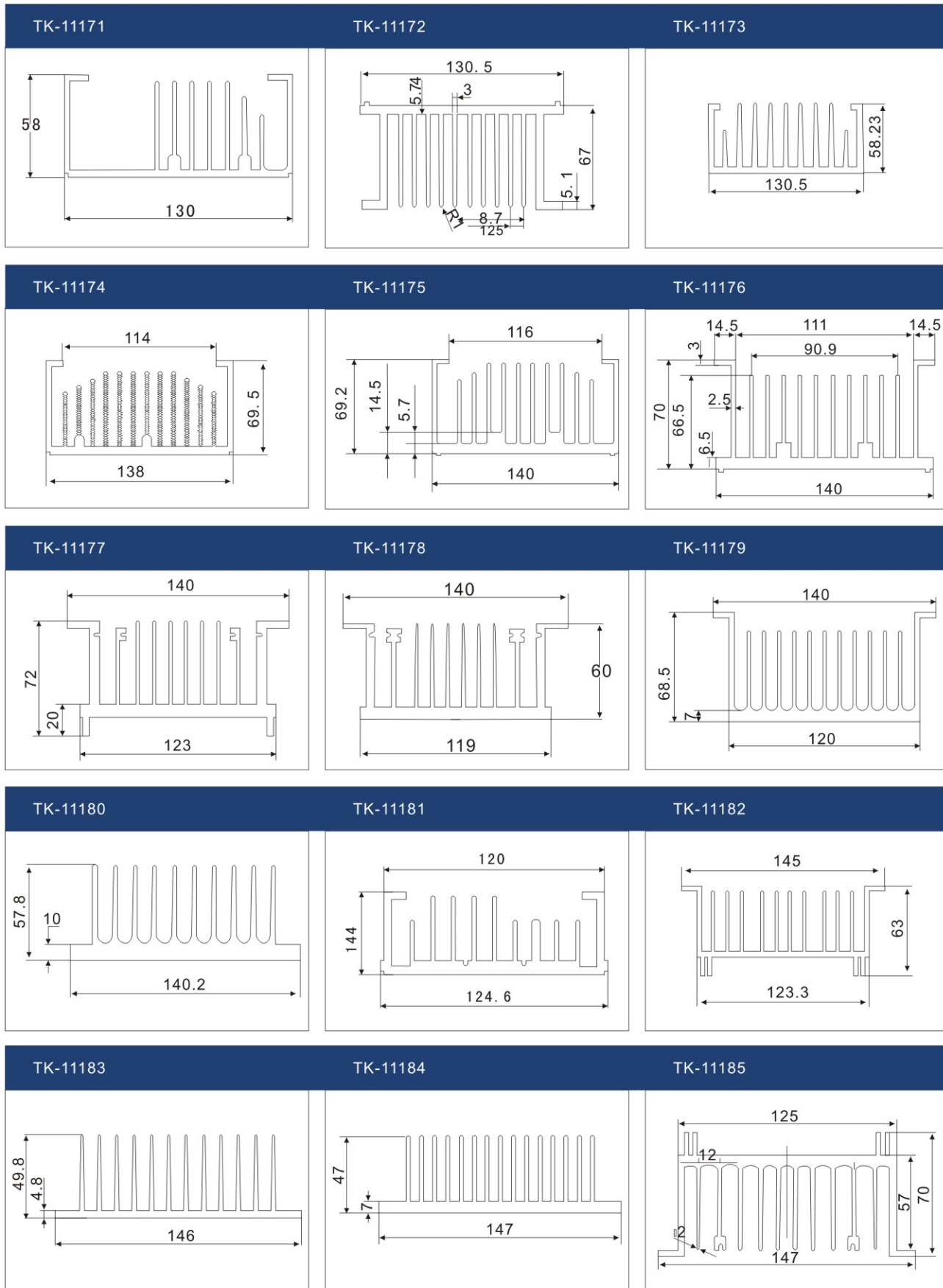

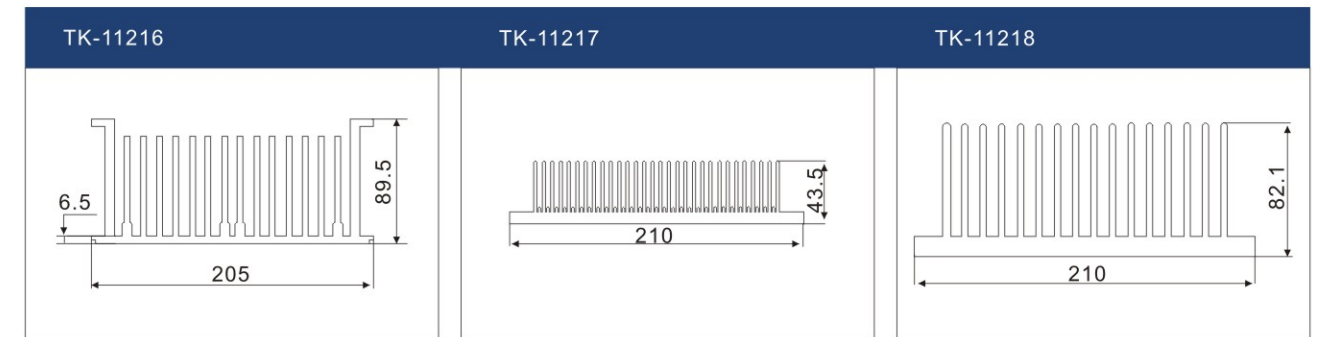
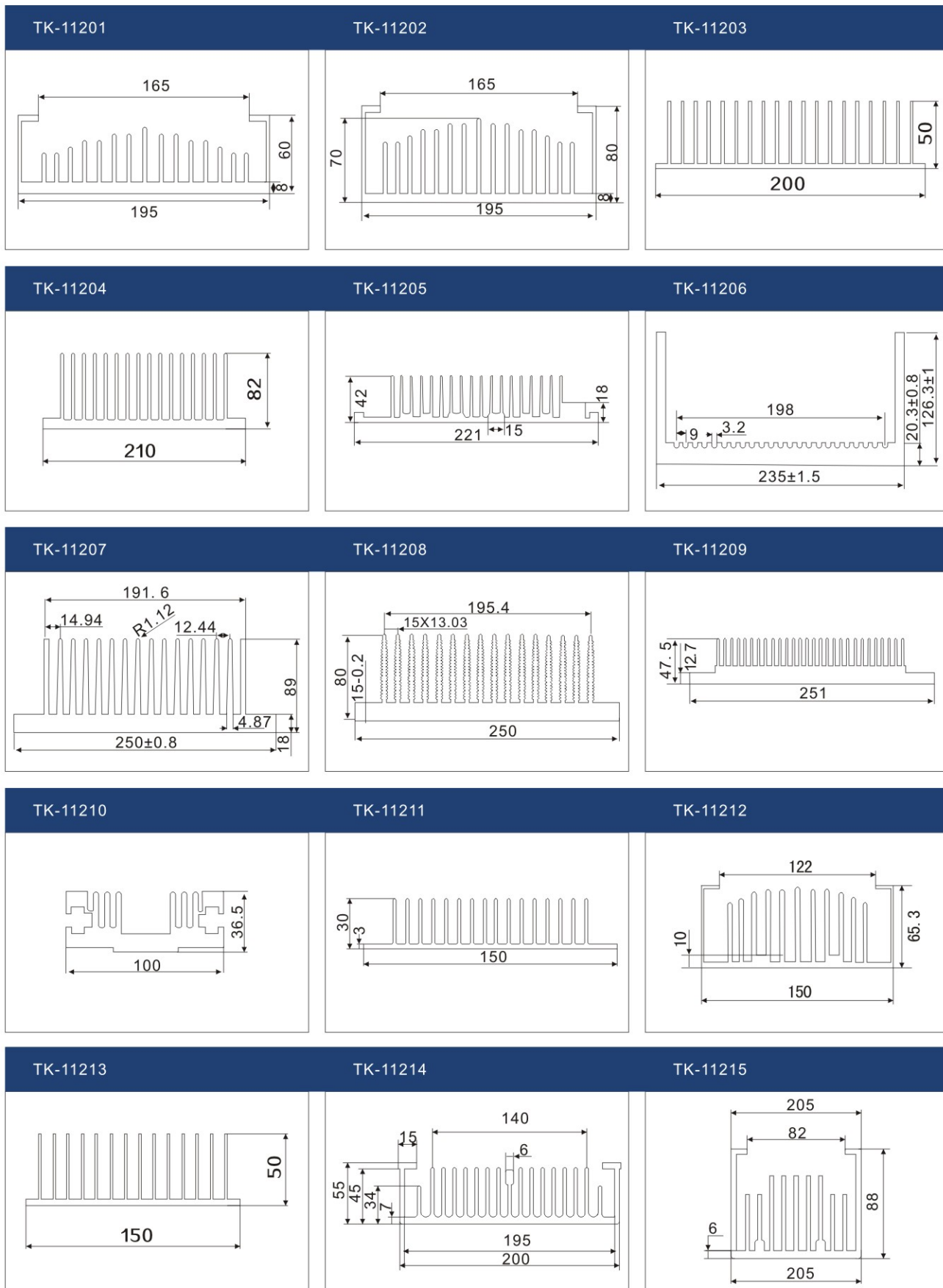

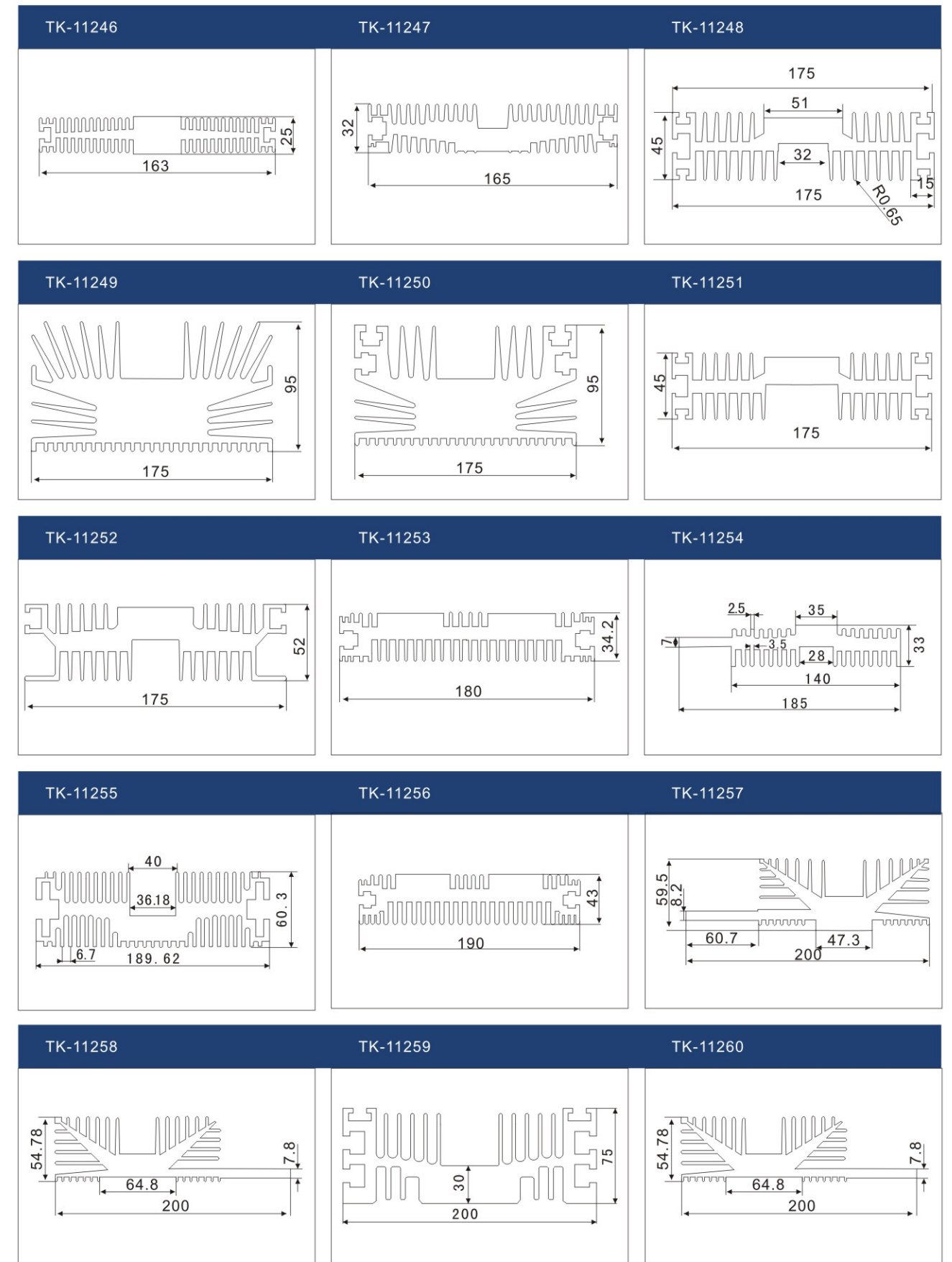
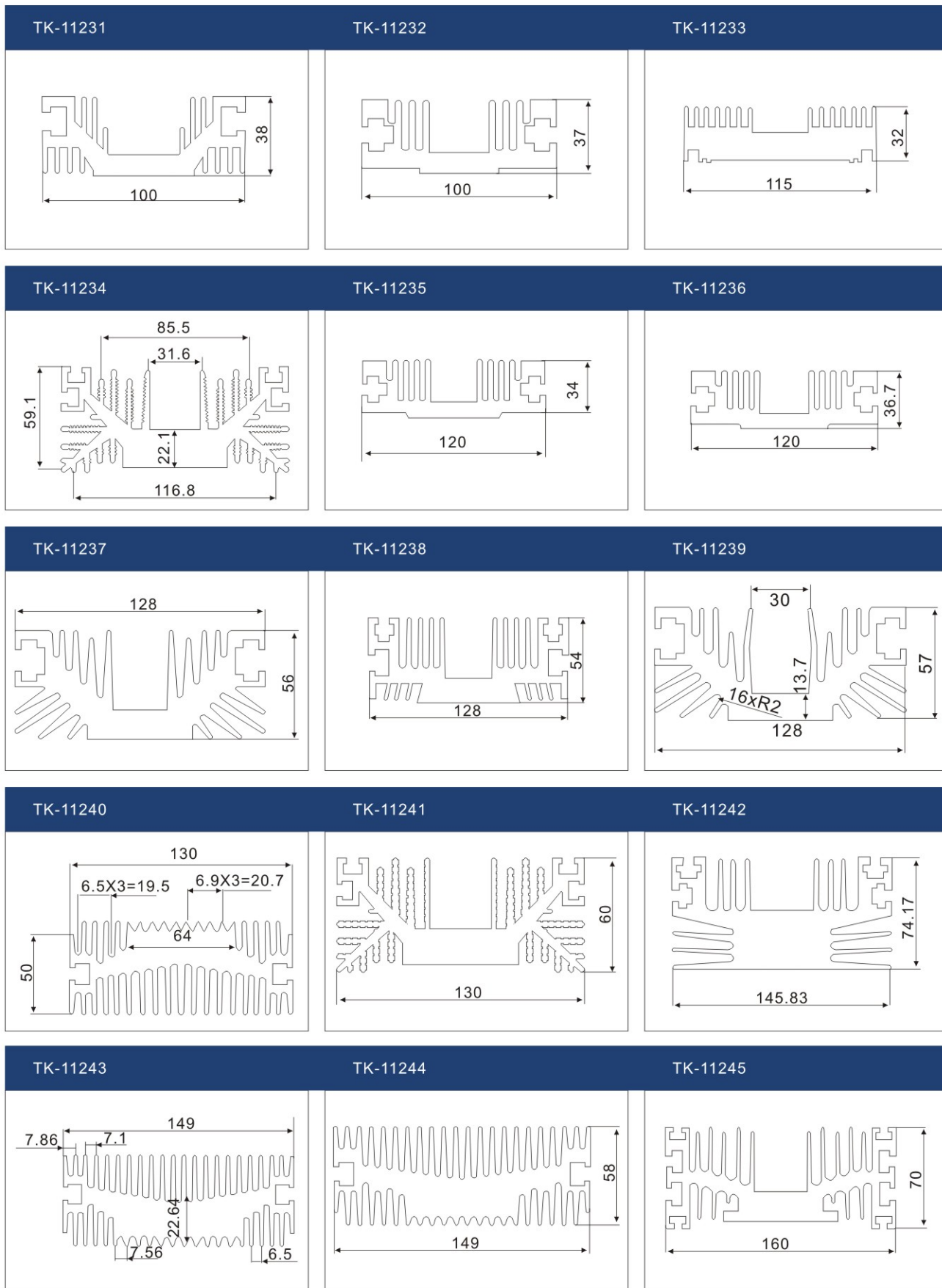

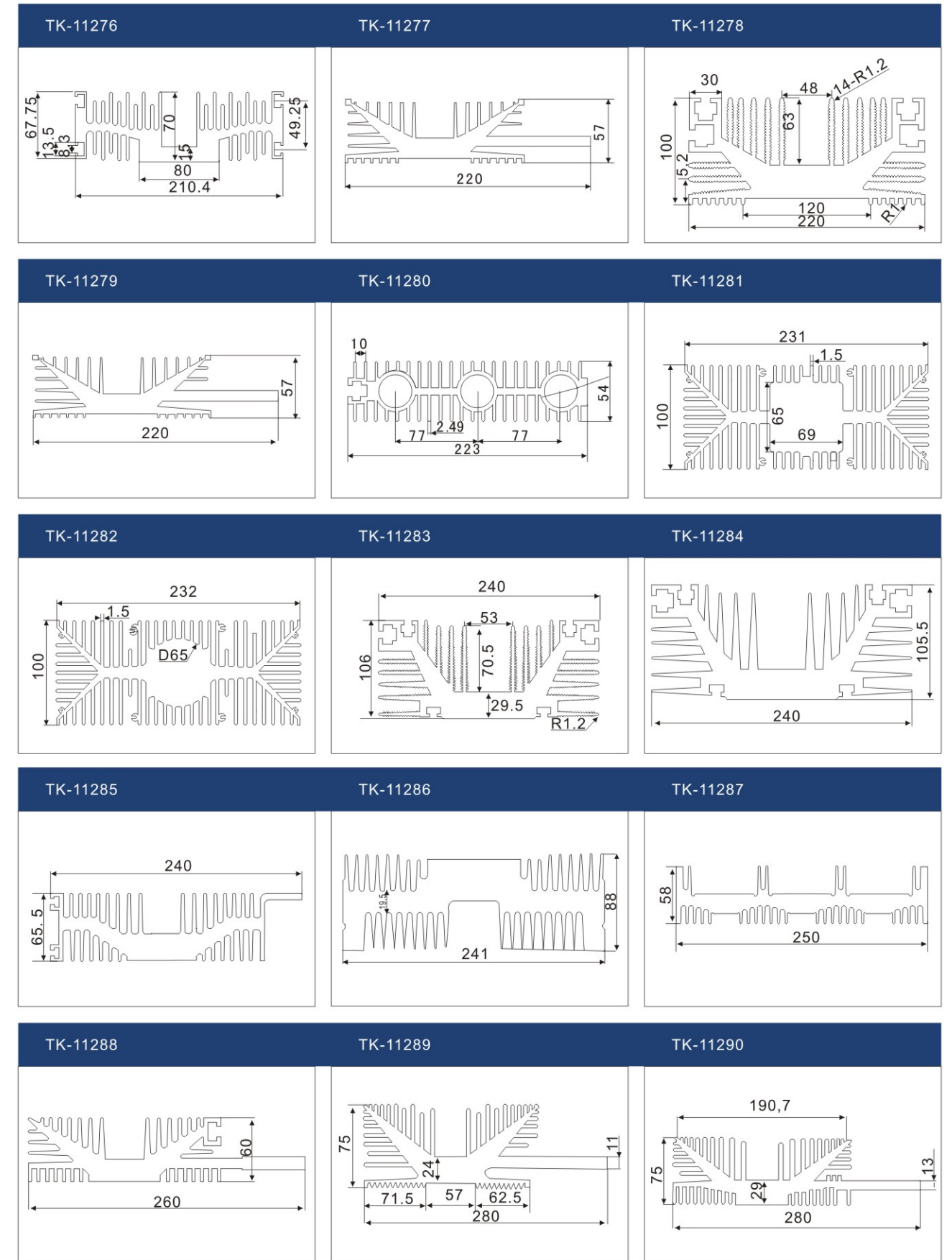
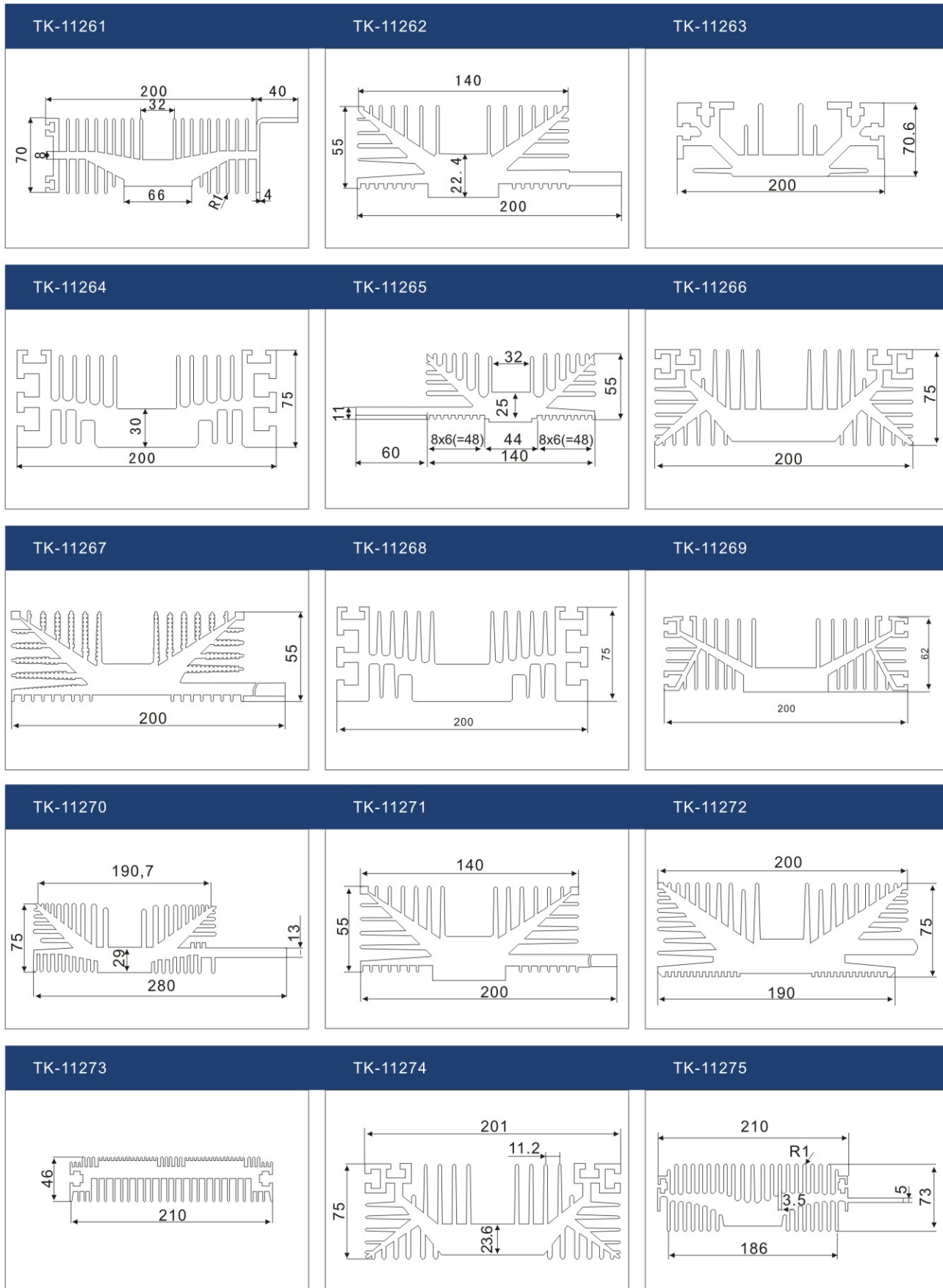

TK-11291

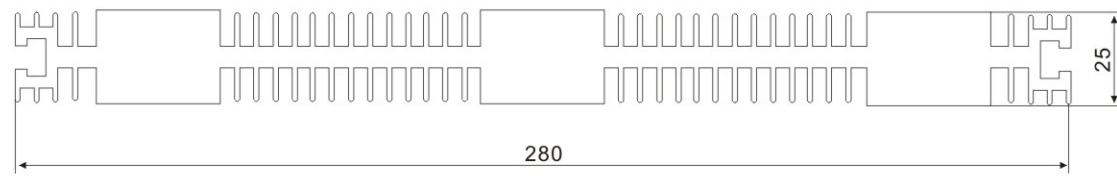

TK-11292

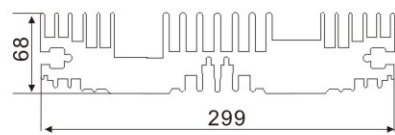

TK-11293

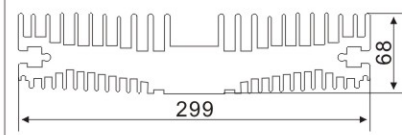

TK-11294

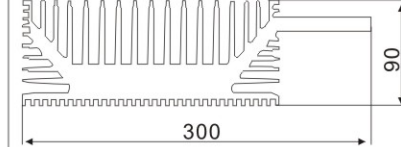

TK-11295

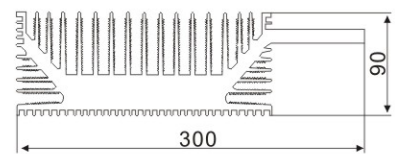

TK-11296

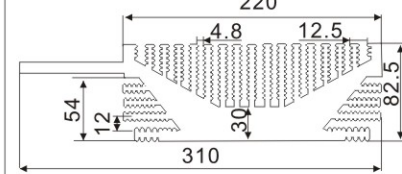

TK-11306

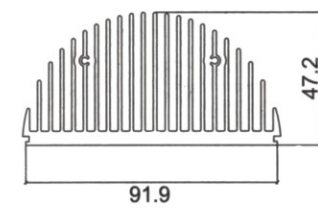

TK-11307

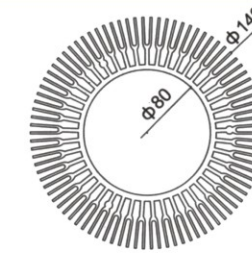

TK-11308

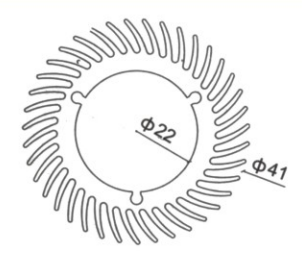

TK-11309

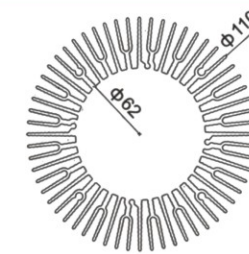

TK-11310

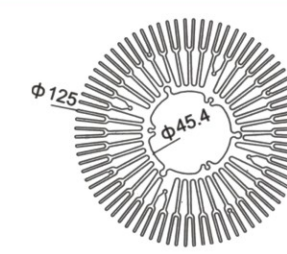

TK-11311

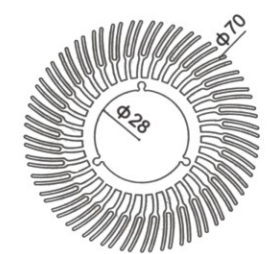

TK-11312

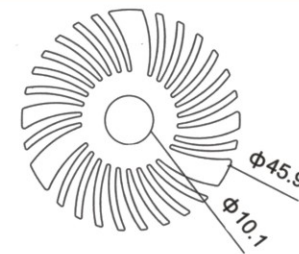

TK-11313

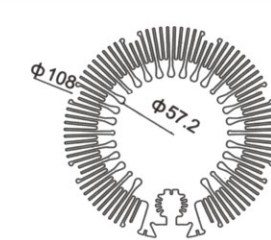

TK-11314



TK-11315

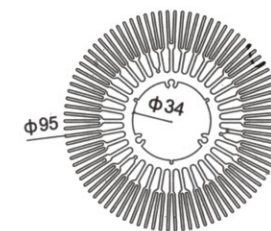

TK-11316

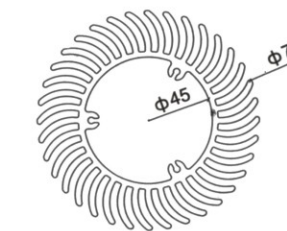

TK-11317

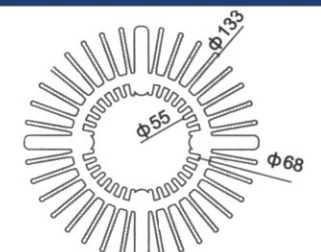

TK-11318

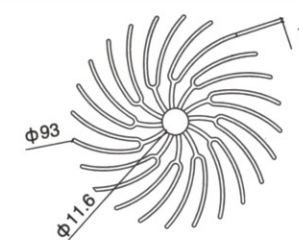

TK-11319

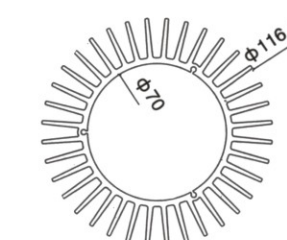

TK-11320

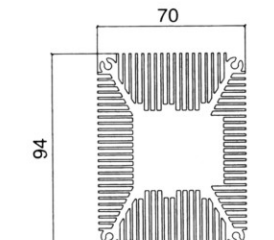

<p>TK-11291</p>	<p>TK-11292</p>	<p>TK-11293</p>
<p>TK-11294</p>	<p>TK-11295</p>	<p>TK-11296</p>
<p>TK-11297</p>	<p>TK-11298</p>	<p>TK-11299</p>
<p>TK-11300</p>	<p>TK-11301</p>	<p>TK-11302</p>
<p>TK-11303</p>		

ZHENQI 管理理念

HECFRIACL
EQUIOMENT

竞争、高效、品质、责任

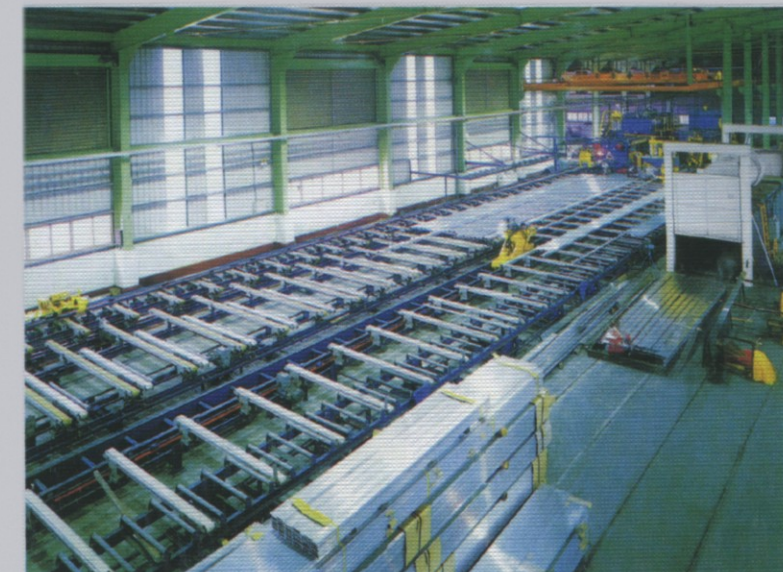

We use voice to create value for the customer